1919

KALEIDOSCOPE

1920

Ex Libris: Elsie S. Scott. 22
Greenfield, Mass.

Elsie S. Scott.

Archives
S9
2
C.1

Elsie S. Scott

The Tuttle Company
Publishers
Rutland, Vermont

Vol. XXIV

Middlebury
College

"Many loved truth and lavished life's best oil
Amid the dust of books to find her,
Content at last, for guerdon of their toil,
With the cast mantle she hath left behind her.
Many in sad faith sought for her,
Many with crossed hands sighed for her;
But these, our brothers, fought for her,
At life's dear peril wrought for her,
So loved her that they died for her,
Tasting the raptured fleetness
Of her divine completeness,
Their high instinct knew:
Those love her best who to themselves are true,
And what they dare to dream of, dare to do;
They followed her and found her
Where all may hope to find,
Not in the ashes of the burnt-out mind,
But beautiful with danger's sweetness round her;
Where faith made whole with deed
Breathes its awakening breath
Into the lifeless creed;
They saw her plumed and mailed
With sweet stern face unveiled,
And all repaying eyes look proud on them in death."

—Lowell.

Dedicated

to the Men of Middlebury Who Gave Up Their Lives For Their Country

RAYMOND MILLARD COLEMAN

HENRY LESLIE EDDY

EUGENE PLINIUS HUBBARD

JOHN WILLIAM MCCONNELL

BENJAMIN VAN DYKE MAURICE

CARL WILKINS PERKINS

FRED REYNOLDS PIHLMAN

WILLIAM MOLLIS SISTARE, JR.

KARL ISAAC SOLOMON STERNS

LUDGER JOSEPH TOUSANT

NEW YORK, May 3rd, 1918.

REV. JOHN M. THOMAS, D.D.

President, Middlebury College,

Middlebury, Vt.

My Dear Dr. Thomas:

It has long been my desire that Addison County and vicinity should have the facilities of a first class hospital, and it has also been my desire that Middlebury College should have an infirmary. It has seemed to me that the two purposes might be combined in one institution, and I know of no better instrumentality for the management of such an institution than the Trustees of Middlebury College. If you are of the opinion that the plan will work out satisfactorily I will be pleased to donate to the President and Fellows of Middlebury College the sum of Fifty thousand dollars to cover the cost.

I understand that a hospital of adequate size would ordinarily cost about $30,000, but as I would like the building to be of fireproof construction, with the best modern equipment, and as it is probable that all costs will be rather high for the next few years, I have suggested the sum of $50,000 as being quite sufficient for the purpose. If the plan is acceptable, I should wish the hospital to be prepared by an architect of my selection, and I should like the building erected on some part of the college land where it would face the Northeast and have that wonderful view of the Green Mountains.

I would like the building named and known as the Porter Hospital, and I would like to put in a tablet which I will suggest later.

Very truly yours,

(Signed) WM. H. PORTER.

The President and Fellows of Middlebury College

Rev. John M. Thomas, d.d., ll.d., litt.d., *President*,	Middlebury
Brainerd Kellogg, ll.d., litt.d.	Morristown, N. J.
Ezra Brainerd, d.d., ll.d, sc.d.	Middlebury
Hon. John A. Mead, a.m., m.d., ll.d.	Rutland
Henry H. Vail, ll.d.	New York, N. Y.
Rev. James L. Barton, d.d., ll.d.	Boston, Mass.
M. Allen Starr, m.d., ph.d., ll.d.	New York, N. Y.
James M. Gifford, ll.d.	New York, N. Y.
Julian W. Abernethy, ph.d., litt.d.	Burlington
John A. Fletcher, a.b.	Middlebury
Rev. Rufus C. Flagg, d.d	Ashland, Wis.
Hon. A. Barton Hepburn, ll.d., d.c.l.	New York, N. Y.
Hon. John E. Weeks, a.m.	Middlebury
Hon. Frank C. Partridge, ll.d.	Proctor
William H. Porter, ll.d.	New York, N. Y.
Bert L. Stafford, a.b.	Rutland
Hon. Frank L. Fish, a.b.	Vergennes
Sanford H. Lane, a.b.	Ottawa, Can.
Percival Wilds, a.b.	New York, N. Y.
Herbert K. Twitchell	New York, N. Y.
Hon. Hall McCullough, ll.b.	Bennington
Capt. Redfield Proctor, m.s.	Proctor
Hon. Charles M. Swift	Ferrisburg

John A. Fletcher, a.b., *Secretary and Treasurer*

Board of Editors

Editor-in-Chief

DANIEL HOWARD MOREAU, '20

Assistant Editor-in-Chief

RUTH EMERY CANN, '19

Business Manager

FRANKLIN ADRIAN HEBARD, '19

Assistant Business Manager

MADINE JOHNSON ROGERS '20

Associate Editors

IDA BUENA ANDERSON '20	Social
SYLVIA MAY DERRY '19	Organization
LAURA MARY FALES '19	Literary
RAYMOND KELLOGG FARNHAM '20	Organization
CLARENCE EDWIN HAMILTON '19	Advertising
ROLAND CARLYSLE HOLBROOK '19	Athletics
MILDRED HARRIET HUBBARD '20	Photographic
WILLIAM ALLEN HUGGARD '20	Literary
HARRY ELMER JENNE '20	Nonsensia
ELIZABETH GREENLEAF JOHNSON '19	Art
HENRY SEELY THOMAS '20	Photographic

Foreword

The past two years have been indeed unusual ones for Middlebury. The desire for service brought on a rapid decline of our student body. Those who stayed as well as those who left have sacrificed not a little. With the coming of peace it was found quite fitting to resume the publication of a year book, that should, in so far as we were able, be a proper record of Middlebury in the past two years.

This twenty-fourth volume of the Kaleidoscope we have dedicated to those men of Middlebury who made the supreme sacrifice in the war for freedom. The futility of trying to make a book worthy of those men is obvious. In the accomplishment of our task we have labored under conditions which were quite unique but with it all we are conscious of a certain pride. Whether or not it is justified remains with you. We hope it is and that this is worthy to be the year book of our Alma Mater, for whom our love has increased because of her service in the past conflict.

PRESIDENT THOMAS

Communication

MERRITT HALL, CAMP MERRITT, NEW JERSEY

March 3, 1919

Dear Mr. Moreau:

Your suggestion to dedicate the 1919-'20 Kaleidoscope to the men of Middlebury who paid the full price in the great war is very appropriate. Every one of these men I have known personally and I know they were worthy of any tribute we can pay to them. The record of our college in the war is a proud one, both for those who served under the colors and those who stood by to help Middlebury go forward, not backward, during the critical years. I wish you and your associates every success in your endeavor.

Faithfully yours,

JOHN M. THOMAS.

THE FACULTY, 1918-19

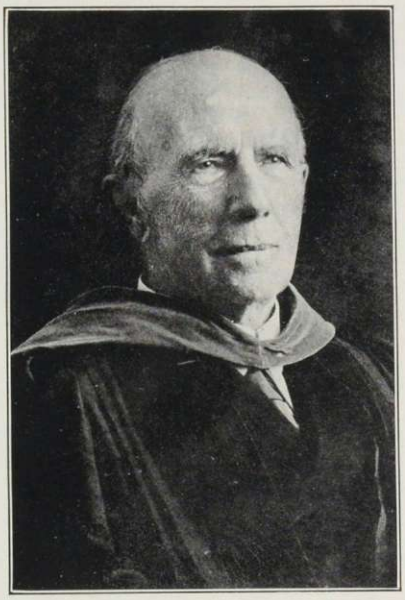

EZRA BRAINERD, D.D., LL.D.,
President-Emeritus

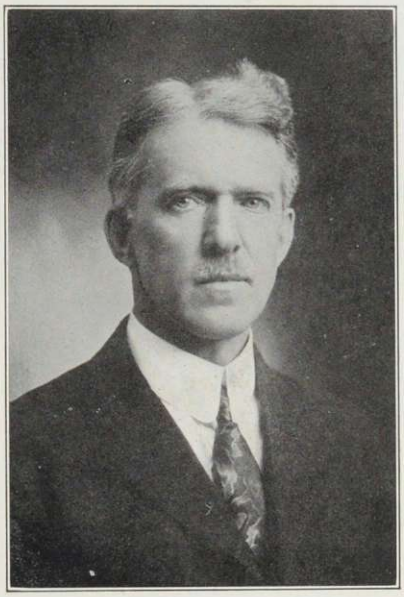

EDWARD DAY COLLINS, Ph.D.,
Acting President

The Faculty

*JOHN MARTIN THOMAS, DD., LL.D., Litt.D., ΧΨ, ΦΒΚ

President

A. B., Middlebury, '90, D. D., '07 from Middlebury, '08 from Amherst, '09 from Dartmouth; LL.D., '11 from University of Vermont; Litt.D., from Norwich University, 1917; studied in Union Theological Seminary '90-'93; post-graduate (same) '94-95; ordained in Presbyterian ministry, June 9, 1893; pastor Arlington Avenue Presbyterian Church, East Orange, N. J., 1893-1908; on leave of absence, student in University of Marburg, Germany, 1903; President of Middlebury College 1908—; Member of Lake Champlain Tercentenary Commission of Vermont, 1908-1912; Member State Board of Education, 1911-1914; Chairman same, 1913-1914; Chairman of the Commission on Conservation of Natural Resources, 1910-1912; Chaplain First Infantry, Vermont National Guard, 1913-1916; Chaplain United States Army, September 1918—.

EZRA BRAINERD, DD., LL.D., Sc.D., ΧΨ, ΦΒΚ

President-Emeritus

A.B., Middlebury, '64; A.M. '67; LL.D. '88 from University of Vermont and Ripon College; DD., 1900, from Howard University; Tutor in Middlebury College 1864-1866; Andover Theological Seminary, 1866-1868; Professor of Rhetoric and English Literature in Middlebury College, 1868-1880; of Physics and Applied Mathematics, 1880-1886; President pro tem., 1885-1886; President, 1886-1908; Professor of Mental and Moral Science, 1891-1908; Member of Board of Commissioners to revise School Laws of Vermont, 1887; President of Vermont Botanical Club; Non-resident Member of New England Botanical Club; Member of American Geological Society.

*Charles Baker Wright, A.M., Litt.D., ΦΔΘ, ΦBK

Professor of Rhetoric and English Literature

A.B., Butchel College, '80; A.M., '85; L.H.D., '05; A.M. University of Vermont, '04; Litt.D., Middlebury College, '15; Johns Hopkins University, 1882-1885; Graduate Scholar of Johns Hopkins University, 1884-1885; Fellow of Johns Hopkins University, 1885; Chair of Rhetoric and English Literature at Middlebury College, 1885—; Acting Dean, 1915-1918; Acting President, October 1-November 6, 1918.

*William Wesley McGilton, AM., ΨΥ, ΦBK

Professor of Chemistry

A.B., Wesleyan, '80; A.M., Wesleyan, '83; L.H.D., U. V. M.; Instructor in Science, Fort Edward Collegiate Institute, 1881-1891; travelled in Europe, 1882; Student in Chemistry and Physics, Leipsic University, Germany, 1891-1892; Professor of Chemistry in Middlebury College, 1892—; Member of Leipsic Chemical Society, 1892; Member of the American Chemical Society, 1897; President of the Vermont State Teachers' Association, 1898.

Myron Reed Sanford, AM., L.H.D., ΦNΘ, ΦBK

Professor of Latin Language and Literature

A.B., Wesleyan, '80; A.M., Wesleyan, '83; L.H.D., University of Vermont, '10. In charge of Classical Department, Wyoming Seminary, Kingston, Pa., 1880-1886; Assistant Professor of Latin and Registrar, Haverford College, 1886-1887; Professor of Latin (same), 1887-1890; Professor of Latin and Dean of College (same), 1890-'93; Professor of Latin Middlebury College, 1894—; Gottingen and Rome, Summer of 1892; Student in Classical Philology in University of Leipsic, 1893-1894; Studied Archaeology in Rome and Pompeii, 1894; Archaeology and Classical study in Italy and Mediterranean Countries, 1912.

Ernest Calvin Bryant, S.B., XΨ, ΦBK

Baldwin Professor of Physics

Graduated from Middlebury, '91; Graduated from Massachusetts Institute of Technology, '93; Employed by Canadian Bridge and Iron Company, Montreal, P. Q., 1893-1895; Professor of Mathematics and Physics in Middlebury College, 1895-1912; Fellow of American Association for the Advancement of Science; Member of the American Physical Society; Research Student at Cambridge University; England, 1913-1914; Professor of Physics, Middlebury College, 1912—.

William Sargent Burrage, Ph.D., ΦBK

Professor of the Greek Language and Literature

A.B., Harvard University, '92; A.M., '95; Ph.D. '98; Acting Assistant Professor of Latin, University of West Virginia, 1900-1901; Instructor in Greek, Bryn Mawr College, 1901-'02; Professor of Greek, Middlebury College, 1906—.

EDWARD DAY COLLINS, Ph.D., ΦBK

Professor of Pedagogy and Acting President

A.B.,Yale, '96; Ph.D., '99; Assistant in History, Yale University, 1897-1899; Instructor in History, 1899-1901; Treasurer and Managing Director, Canadian Carbonate Company, Montreal, 1902-1904; Principal State Normal School, Johnson, Vt., 1904-1909; Professor of Pedagogy, Middlebury College, 1909—; On leave of Absence 1916-17; Educational Counsel La Sell Seminary, Auburndale, Mass.; Acting President of Middlebury College, November 6, 1918—.

RAYMOND MCFARLAND, A.M., ΦKΨ

Professor of Secondary Education

A.B., Amherst College, '97; A.M., Yale University, '02; Teacher in Maine Secondary Schools, 1897-1901; Instructor Castleton Normal School, Vt., 1902-1903; Principal Leicester Academy, Mass., 1903-1908; Head Ithaca High School, N. Y., 1908-1909; Assistant Professor of Secondary Education, Middlebury College, 1909-1911; Professor of Secondary Education, 1911—. Director Summer Session, 1912-1914, 1917-18; Lecturer at Summer Schools, University of Virginia, 1915, New York University, 1916; Collaborator for the Carnegie Institution of Washington, 1904-1907; Author of "A History of the New England Fisheries," "Skipper John of the Nimbus" and an encylopedia article on "The Deep-Sea Fisheries." Director American Institute of Instruction; Member of Canadian Camp, National Geographical Society; 2nd Lieut. Infantry, U. S. A., 1918.

EVERETT SKILLINGS, A.M., ΦBK

Professor of German

Bates College, '97; A.M., 09; Graduate Student of Harvard University, 1906-1907; 1908-1909; University of Berlin, 1907-1908; Teacher Montpelier Seminary, Montpelier, Vt., 1898-1900; Teacher, Wesleyan Academy, Wilbraham, Mass., 1900-1903; Principal Middlebury High School, 1903-'04; Teacher, Thayer Academy, Braintree, Mass., 1904-1909; Member of the Intercollegiate Debating Fraternity, ΔΣP; Assistant Professor of German, Middlebury College, 1909-1913; Professor of German, 1913—.

VERNON CHARLES HARRINGTON, L.H.D., ΦBK

Boardman Professor of Philosophy

A.B., Middlebury College, '91; Graduated Andover Theological Seminary, '94; L.H.D., University of Wooster, '08; Pastor, Belchertown, Mass., 1894-'96; Student in the Graduate School, Harvard University, 1896; Pastor Norton, Mass., 1897-'98; Assistant Pastor, Second Presbyterian Church, Cleveland, 1898-1905; Student at the University of Berlin and University of Oxford, 1905-1907; Instructor in English, Oberlin College, 1908-1910; Pastor, Lindale Presbyterian Church, Cleveland, 1910-1912; Author of "The Problem of Human Suffering," 1899; "Browning Studies," 1915; Assistant Professor of English and Public Speaking, Middlebury College, 1913-'16; Professor English 1916-'17; Boardman Professor of Philosophy, 1917—.

DUANE LEROY ROBINSON, A.M., ΔKE, ΦBK

Professor of French, Morton Foundation

A.B., Middlebury College, '03; A.M., '08; Principal Northfield High School, 1903-1906; Instructor in Middlebury College, 1906-1908; Assistant Professor of Modern Language, 1908-1909; Assistant Professor of French, 1909-17; Professor of French, 1917—.

FRANK WILLIAM CADY, B.Litt. (Oxon.), A.M., ΔΥ

Professor of English

Principal Chester, Vt., High School, 1900-1901; Francestown, N. H., Academy, 1901-1904; A.M., Middlebury College, 03; Research Student Oxford University, 1904-1906; Professor of English Language and Literature, McKendree College, Lebanon, Ill., 1906-1909; B.Litt., Oxford University, 1908; Assistant Professor of English, Middlebury, 1909-'18; Professor of English, 1918—.

CHARLES FRANCIS ABBOTT, A.M., LL.B.

Jermain Professor of Government and Law

A.B., Dartmouth, '91; LL.B., Michigan University, '97; A.M., Harvard University, '07; Submaster of Nashua, N. H., High School, 1891-1892; Instructor in History and Government in English High School, Somerville, Mass., 1901-1909; Principal of High Schools in Gardner, Weymouth, and Danvers, Mass.; Graduate of Michigan University Law School, 1897; Member of the Bar in Michigan, Colorado, Massachusetts and Vermont; Student in Economics and Government and Assistant in Government at Harvard, 1912-1913; Assistant Professor of Political Science, Middlebury College, 1913-'17; Jermain Professor of Government and Law, 1917—.

ELEANOR SYBIL ROSS A.B., AX, ΦBK

Dean of Women

A.B., Middlebury College, '95; Instructor in North Wales Academy, North Wales, Pa., 1897-1900; Rutland High School, Rutland, Vt., 1901-1910; Head of Latin Department, Boise High School Boise, Idaho, 1911-1915; Assistant Professor of English, Middlebury College, 1915-1916; Dean of Women, Middlebury College, 1915—.

EDGAR JOLLS WILEY, B.S., ΑΣΦ

Dean

B.S., Middlebury College, 1913; Assistant Dean, Middlebury College, 1913-1918; Dean, Middlebury College, 1918—.

HENRY WELLS LAWRENCE, JR., Ph.D., AXP, ΦBK

Professor of History

A.B., Yale, '06; M.A., Yale, '07; Ph.D., Yale, '10; Holder of Macy Fellowship in Yale Graduate School, 1906-1909; Study in Paris, 1909 (research in French Archives and lectures in University of Paris); Assistant in History, Yale College and Sheffield Scientific School, 1906-1907, 1909-1910; Professor pro-tempore of History, University of Vermont, 1910-1911; Instructor in History, Dartmouth College, 1911-1917; Director of Lawrence Recreation Park, Pittsburgh, Pa., summer of 1913; Associate Director of the Dartmouth Summer Session, 1913-1914; Assistant Professor of History, Middlebury College, 1917-1918; Professor of History, 1918—; Member of the American Historical Association.

JAMES GARFIELD STEVENS, Ph.D.

Professor of Economics

Ph.B., Alfred University, 1906; Ph.D., University of Pennsylvania, 1914; Fellow, Cornell University, 1910-1912; Assistant, Cornell University, 1912-1913; Fellow, University of Pennsylvania, 1913-1914; Instructor, University of Pennsylvania, Summer School 1914; Professor of Economics and Sociology, University of the South, 1914-1915; Instructor in Sociology, University of Illinois, 1915-1918; Field Worker in social work, 1906-1910; Professor of Economics, Middlebury College, 1918—.

OWEN WESLEY MILLS, A.M.

Professor of Biology, Burr Foundation

A. B., Clark College, 1908; A.M., Clark University, 1909; Professor of Biology, Westminster College, 1909-1917; Professor of Biology, Middlebury College, 1918—.

ARTHUR MILTON BROWN, A.B., ΦΣΚ, Gargoyle

Professor of Physical Education

A.B., Williams, 1907; Director of Athletics, Depauw University, 1907-1910; Director of Athletics, Grinnell College, 1910-1913; Director, Department of Physical Education, Public School System, Trenton, N. J., 1913-1918; Director, Department of Physical Education, New Jersey State Summer School, Ocean City, N. J., 1917-1918; Professor of Physical Education, Middlebury College, 1918—.

PHELPS NASH SWETT, S.B., ΦΓΔ

Professor of Engineering

S.B., M.I.T., '07; Assistant on preliminary survey of New York State roads, 1903; Draughtsman, Erie Barge Canal, 1904; In business, 1907-1909; Transitman, Springfield, Mass., Water Department, 1909; Magnetic Observer for Carnegie Institute of Washington, 1909-1910; Member of Vermont Society of Engineers; Assistant Professor of Engineering, Middlebury College, 1909-'18; Professor of Engineering, 1918—.

PERLEY CONANT VOTER, A.M., ΔΥ, ΑΧΣ

Professor of Chemistry

A. B., Bowdoin, '09; Charles Carroll Everett Fellow from Bowdoin, 1909-1910; A.M., Harvard, 1911; Austin Teaching Fellow at Harvard, 1910-1912; Instructor in Chemistry, Middlebury College, 1912-1913; Assistant Professor of Chemistry, 1913-1918; Professor of Chemistry, 1919——; Vice President American Chemical Society, Chairman of Vermont Section; Member American Association for the Advancement of Science.

LLEWELLYN ROOD PERKINS, B.S., A.B., A.M., ΦBK

Professor of Mathematics

B.S., Tufts, '98; A.B., '02; A.M., '12; Teacher, Brooklyn Polytechnic Institute, 1898-1902; Tufts, 1904; Goddard Seminary, 1907-1908; Dean Academy, 1908-1914; Assistant Professor of Mathematics, Middlebury College, 1914-1919; Professor of Mathematics, 1919—.

LEWIS JACKSON HATHAWAY

Professor of Music

Graduate of New England Conservatory of Music; Pupil of Dr. J. Albert Jeffery, Piano, and late Martin Krause, Berlin, Henry M. Deenham, organ, Harry Redman, Louis Elson, Benj. Cutter, Edgar Stillman Kelley, Harmony and Theoretical Branches; Head of Music Department, Montpelier Seminary 1900-1915; Organist and choir director, Church of the Messiah, Montpelier, 1900-1915; Assistant Professor of Music Middlebury College, 1916-1919; Professor of Music, 1919——. Chairman of Executive Committee, Vermont Section Music Teachers' Association.

RAYMOND HENRY WHITE, A.M., ΦBK

Assistant Professor of Latin

A.B., Yale, '05; A.M., Yale, '06; Member of American School of Classical Studies at Athens, 1906-1907; Instructor in Greek, Hopkins Grammar School, New Haven, Conn., 1907-1908; Member of American Philological Society; American Philological Association; Classical Association of New England; Instructor in Latin, Middlebury College, 1909-1911; Assistant Professor of Latin, 1912—.

FRANK EUGENE HOWARD, A.M., Ph.D., ΦKΦ

Assistant Professor of Pedagogy

A.B., Michigan State Teachers' College, '07; Special Student, University of Michigan Summer Sessions; A.M., Clark University, '11; Ph.D., '12, Teacher and Principal in Public Schools, Michigan, 1900-1905; Superintendent of Schools, Manchester, Michigan, 1907-1910; Fellow in Psychology, Clark University, 1910-1912; Professor of Education Berea College, 1912-'13; Professor of Education and Director of Summer Sessions, Nebraska Wesleyan University, 1913-1915; Assistant Professor of Pedagogy, Middlebury College, 1915—.

LUTHER ISAAC BONNEY, A.B., ΦBK

Assistant Professor of Mathematics

A. B., Bates, '06; Instructor in Latin and Greek, Dean Academy, 1906-1916; Assistant Professor of Mathematics, Middlebury College, 1915—; 2nd Lieut. Infantry, U. S. A., 1918.

RUTH GRAHAM, B.S., ΔΔΔ

Assistant Professor of Home Economics

B.S., Cornell, '13; Student at Columbia University Summer School, 1915, 1916; Teacher of Home Economics, Stamford Seminary, Stamford, N. Y., 1913-1915; Assistant Professor of Home Economics, Middlebury College, 1915—.

ARTHUR RANDALL DAVIS, A.B., ΩΦ

Assistant Professor of Chemistry

A.B., Wesleyan, 1915; Instructor in Chemistry, Middlebury College, 1915-1918; Assistant Professor of Chemistry, Middlebury College, 1918—; Assistant Professor of Chemistry, Summer Session, 1918; Member of The American Chemical Society, The American Association for the Advancement of Science, The Society of Chemical Industry, Green Mountain Club; Secretary-Treasurer Vermont Section American Chemical Society, 1918—.

WILLIAM JAMES RYLAND, M.A.

Assistant Professor of History

A.B., Trinity 1908; M.A., Yale, 1909; University of Chicago Summer 1915; Yale Graduate School, 1917-1918; Professor of History and Political Science, W. Va., Wesleyan, 1909-1917; Assistant Professor of History, Middlebury College 1918—; Member of The American Historical Association, American Political Science Association.

WAYNE MARTIN HALLER, A.B., ΔΥ, ΦΒΚ

Instructor in Romance Languages

A.B., Middlebury College, 1915; Student Summer School, Middlebury College, 1915; Preceptor in French and German, Mercersburg Academy, Mercersburg, Pennsylvania, 1915-1916; Student in French School, Middlebury College, Summer, 1916; Head of Department of Languages, St. Johnsbury Academy, St. Johnsbury, Vermont, 1916-1917; Student in Spanish School, Middlebury College Summer 1917; Instructor of Spanish and French, Middlebury College, 1917—.

MARY CAROLINE DUTTON, B.S.

Instructor in Home Economics

B.S., Simmons College, 1913; Instructor in Parkersburg High School, Parkersburg, W. Va., 1913-1915; Instructor in Brownell Hall, Omaha, Neb., 1915-1917; Instructor in Craftsbury Academy and Junior-Senior High School, North Craftsbury, Vt., 1918; Instructor in Home Economics, Middlebury College, 1918—.

MARION LUELLA YOUNG

Instructor in Physical Education

Graduate of New Haven Normal School of Gymnastics, 1907; Summer Sessions Chautauqua, N. Y., Y. W. C. A. National Training School, N. Y. C., New Haven Normal School of Gymnastics; Teacher, N. Y. State Training School for Girls, Hudson, N. Y., 1908; Supervisor of Physical Education in Public Schools, Auburn, N. Y., 1910-1915; Instructor in Physical Education Mount Holyoke College, 1915-1917; Director of Physical Education Women's Gymnasium, University of Nebraska, 1917-1918; Instructor of Physical Education, Middlebury College, 1918—.

GEORGE MOSSIS STROUT, Ph.D., ΘΔΧ

Instructor in English

A.B., Boston University, 1879, Ph.D., Boston University, 1882; Teacher of English, Erasmus Hall High School, New York; Instructor in English, Middlebury College, 1918—.

LOREN ROY HOWARD, *B.S.*

Instructor in Mathematics and Assistant in Chemistry

B.S., Middlebury, 1899; Principal Jeffersonville High School, Cambridge, Vermont, 1903-1906; Principal Williamsburg High School, Williamsburg, Mass., 1906-1910; Principal Northfield High School, Northfield, Mass., 1910-1912; Superintendent of Schools, Farmington, N. H., 1912-1914; Head of Department of Chemistry, Quincy High School, Quincy, Mass., 1915; Principal Readsboro High School, Readsboro, Vt., 1916-1918; Instructor in Mathematics and Assistant in Chemistry, Middlebury College, 1918—. Died at Hartford, Conn. June 15, 1919

CHARLES JULIUS LYON, B.S., ΑΣΦ, ΦΒΚ

Instructor in Chemistry

B.S., Middlebury, 1918; Principal Orleans High School, 1918; Instructor in Chemistry, Middlebury College, 1919—.

MALCOLM GILMORE WRIGHT

Assistant in Romance Languages

*On Leave.

College Calendar

As a result of war conditions, the college calendar for 1918-1919 was arranged on the basis of three terms.

1918-1919

September 16	Monday, 8 A. M. Beginning of first term.
September 16-18	Monday to Wednesday. Registration Days.
September 19	Thursday, 9 A. M. Opening exercises in the College Chapel. Recitations begin.
October 1	Tuesday. Establishment of the S. A. T. C.
November 1	Friday. Charter Day.
November 28	Thursday. Thanksgiving Day.
December 21-January 1	Saturday to Wednesday. Christmas Recess.
January 2	Thursday. Beginning of second term.
February 22	Saturday. Washington's Birthday.
March 11	Tuesday. Midwinter meeting of the Phi Beta Kappa Society.
March 21-31	Saturday to Monday. Spring Recess.
April 1	Tuesday. Beginning of third term.
May 1-3	Thursday to Saturday. Junior Week.
May 30	Friday. Memorial Day.
June 16-20	Friday. Final Examinations.
June 21	Saturday. Class Day, Alumni Day, and June Phi Beta Kappa Meeting.
June 22	Sunday. Commencement Sunday.
June 23	Monday. Commencement Day.
July 1-August 16	Summer Session.

1919-1920

September 15	Monday. College year begins.
September 18	Thursday. Opening exercises in the College Chapel. Recitations begin.
December 19-January	Christmas Recess.
February 7	Saturday. End of first semester.
February 9	Monday. Beginning of second semester.

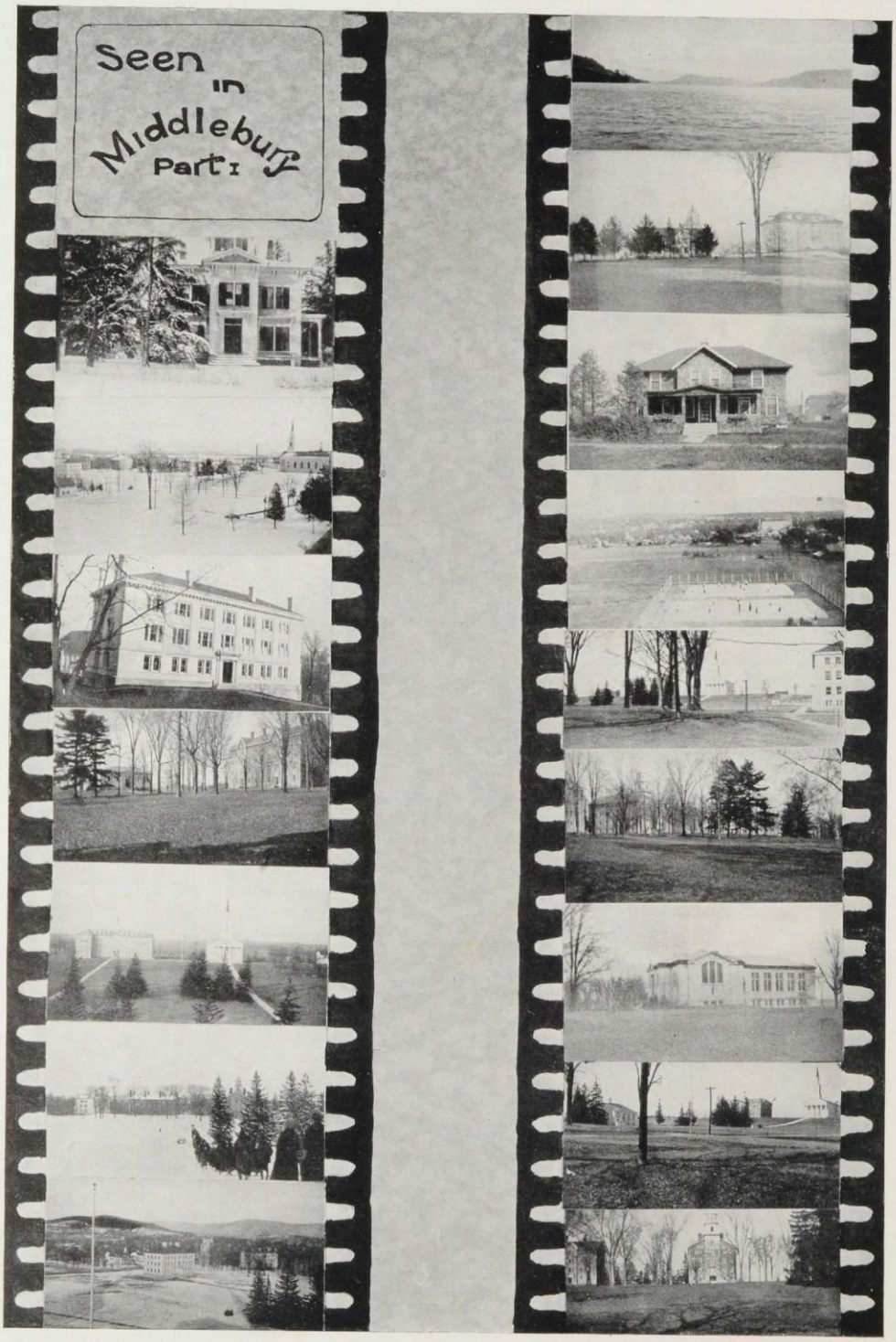
Seen in Middlebury Part I

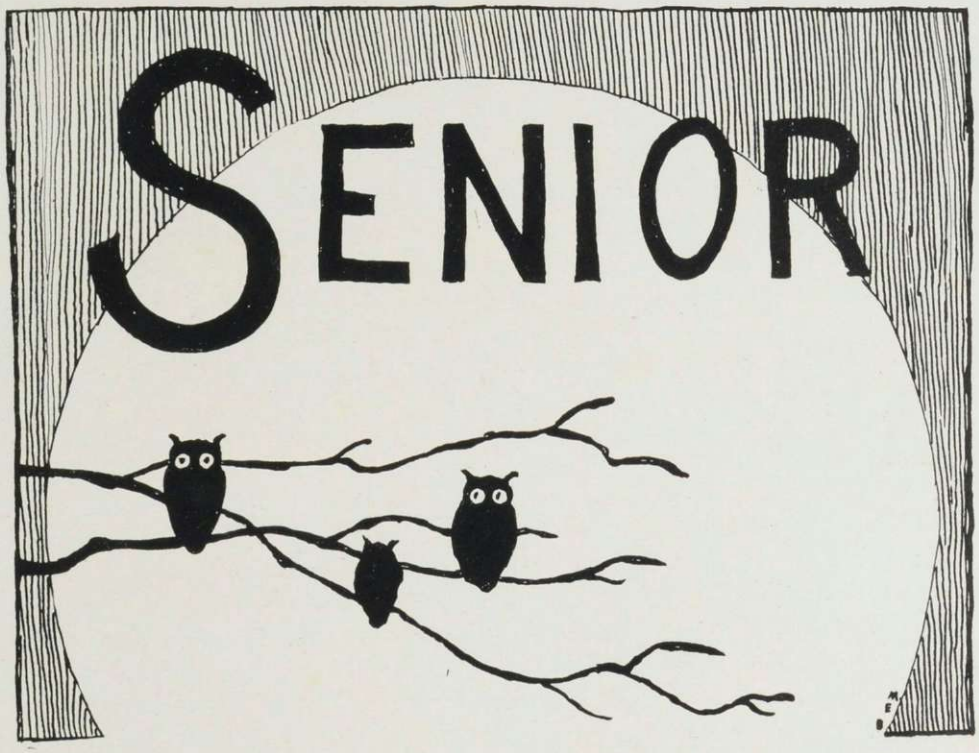

F. L. Jones

Class Officers

Frederick Langdon Jones . .	*President*
Dorothy Nash	*Vice-President*
Laura Mary Fales	*Secretary*
Franklin Adrian Hebard . .	*Treasurer*

Class Colors: Orange and Black

Class History

Four short years ago the class of 1919 entered the portals of Middlebury College to consecrate itself to the art of acquiring an education. Undoubtedly as green a class as was ever matriculated, and as unwilling to admit the same, she soon sized up the needs of Middlebury and set nobly at work to make our college what it should be.

Our first move in this direction was to point out to the Sophomore class that WE were Boss." As proof positive we had victories in the Hat-Scrap and on the track, besides others too numerous to mention. Thus we showed we had "pep."

We returned our second year firmly established as the best class in college, which reputation we have maintained to the present time.

With everything running smoothly and the expectation that the enrollment would be the largest in the history of the college, our Junior year had promise of bringing a fitting reward for two years of work well done. Then came the declaration of war by the United States, and at once the class of 1919 responded nobly as in all other lesser crises. Our numbers were greatly diminished and our highest hopes were dashed to the ground. And yet the few who did return in the fall of 1917 quickly pulled themselves together and responded to the call to do the college work which lay before them. It is to those who left, ready to make even the "supreme sacrifice" if necessary that 1919 owes the deeper and firmer character which emphasized her work from that time forth. The spirit underlying the work done by those who remained was, "We want the boys 'over there' to be proud of what we have accomplished here." They defended this institution with their lives. It is only just that those who remain should make this college worth their sacrifice.

The first term of our Senior year was broken up by the military life that centered around the Student Army Training Corps. Then came news of the signing of the armistice, and finally that of actual peace. The first week in January found the "good old college days" back again. From then on we have welcomed familiar faces of 1919 back to our Alma Mater. Some have returned with commissions and some without, but we receive them all gladly.

At last we have come to the brow of the hill and must plunge from its heights into the world to face life's problems. Our record at Middlebury is clear. What is to be our record in years to come? We owe to our college which has done so much for us the supreme effort of our lives to make good. On our personal success may hang the future of our beloved Alma Mater. May our prayer be, as we leave these halls we have come to love so well, that when our short race in life is run, we may be able to look back and say sincerely with Saint Paul: "I have fought a good fight, I have finished my course, I have kept the faith."

Class of 1919

LEON MCKINLEY ADKINS, KΔP

"Stretch"

Ticonderoga, New York.

Ticonderoga High School; President Freshman Debating Society (1); Class Hockey (2, 3); Merrill Prize Speaker (2); Class Baseball (3); Chairman Junior Prom Committee (3); Class Basketball (3, 4); President Apollo Club (4); Second Lieutenant U. S. Infantry.

"Stretch" is a quiet lad, but he gets there just the same. His greatest dissipation seems to be giving co-eds a ride in his Ford, which he manipulates without the use of objectionable language; quite an art. He intends to be a minister and we predict that he will one day put "Billy" Sunday out of business.

"Every inch a man, even not considering his feet."

WALLACE CHASE BASCOM

"Basc"

Hollis, New Hampshire.

Hollis High School; Apollo Club (3).

A philosopher of the first magnitude. Quiet on the outside but within what streams of thought rush to and fro. Those who have had the privilege of listening to him in the seclusion of his own study while he discourses on ethics, etc., say he is the coming philosopher. After his graduation we expect to see him holding down Doc's chair.

"God, give us men!"

DON ALEXANDER BELDEN, KΔP

"Don"

Akron, Ohio.

Akron West High School; Manager Class Hockey (1, 2); Sophomore Rules Committee (2); Interfraternity Council (2, 3, 4); Secretary and Treasurer (3); Manager Gym Team (2); Class President (3); Social Committee of Union (2); Chairman (3); Sergeant Co. B, V. V. M.; Second Lieutenant C. A. R. C.; Sages; Class Day Committee (4).

"Don" is a loyal son of Middlebury and one who finds no fault with the co-educational system. It is rumored that Mrs. Pearsons charges him rent on the sofa at her home. However that may be, "Don" seems to be always welcome there. We heartily recommend him as a good friend, and a fine fellow.

"I love a lassie."

JAMES PHILIP BOWER, ΔKE

"Brainey"

Arlington, Massachusetts.

Arlington High School; Worcester Academy; Varsity Football (1, 2, 3); Captain and Coach (3); Varsity Baseball (1); Class Football (1, 2), Captain (2); Class Baseball (1, 2), Captain (2); Class Hockey (1, 2, 3); Class Basketball (4); Track Team (1, 3); Alchemist; Delta Tau.

"Brainey" is our gridiron star par excellence. He has contributed a large share to making Midd a football opponent to be respected. He is the best player in the state and when we hear his high squeaky voice calling signals we know that it is Midd's day.

"Midd, get Vermont."

HERBERT CECIL BROKENSHIRE, ΔY

"Brokey"

Charleston, South Carolina.

Pawtucket High School; Varsity Football Squad (1, 2); Varsity Gym Team (1); Sophomore Rules Committee (2); Alchemists; Delta Tau; Fussers' Club (1, 2, 4).

"Brokey" reminds one of a ray of sunshine, as he flits around the campus, displaying his brilliant hair, flashing smile and cheerful disposition. We know of only one fact that could count aganst him, namely, the fact that he is a minister's son. In spite of such a handicap he is bound to be a winner. He would be a heart-breaker on the hill if he once favored it with a visit. Incidentally he crossed the Atlantic nine times while wearing the Navy Blue.

"There is sunshine in my soul."

WILLIAM RAYMOND CANTY, XΨ

"Bill"

Rutland, Vermont.

Rutland High School; Dean Academy; Class Football (1), Captain (1); Varsity Squad (1); Class Track (1, 2); Varsity Track (1); Glee Club (1, 2, 4), Manager (4); Banjo-Mandolin Club (1, 2, 4); Varsity Football (2, 3, 4), Captain (4); Alchemists; Student Council; Delta Tau.

"Bill" is fearfully and wonderfully made. His talents are not confined to one or two lines. He is successful as a football artist, as manager of a Glee Club or as proprietor of a book store. He has a firm and decided step that betokens a resolute purpose. Inside of a rather stern exterior we believe there is a warm heart.

"I am monarch of all I survey."

HENRY DWIGHT CARLE, ΚΔΡ

"Hank"

Hyde Park, Massachusetts.

Hyde Park High School; Class Basketball Manager (3, 4); Class Baseball (2, 3); First Lieutenant Middlebury Battalion, V. V. M. (3); Commencement Invitation Committee; Sergeant Chemical Warfare Service; High Honors in History.

This energetic specimen stands only about five feet in his stockings, but like Napoleon and Stephen A. Douglas, he is all dynamite. He can tell you how to kid along the History department for high honors. He has an iron will and a brazen determination. Like all men possessing his aggressive character, he is bound to succeed.

"But screw your courage to the sticking-place,
And we'll not fail."

—Shakespeare.

STUART DUNSHEE DOUGLAS, ΔΚΕ

"Doug"

Quincy, Illinois.

Central High School, Scranton, Pa.; Associate Business Manager of Campus (2); Manager Class Track (3); War Service Committee (3); Junior Prom Committee (3); Alchemists (3), President (4); Treasurer of Union (4); Manager Varsity Baseball (4); Chairman Cane Committee (4); Athletic Council (4); Senior Ball Committee (4).

His vocabulary is endless and his energy boundless, but ah! we mustn't lapse into poetry in speaking of this practical man of affairs. He is probably one of the busiest men in college and is rarely seen on the campus except going to or coming from the Chem Building. He is always engaged in some task worthy of his great ability whether it is managing the Campus, Baseball, or inventing the elixir of life in the Chem laboratory. If he were not so busy he might realize his aspirations with the fair sex.

"O wonder of wonders, can it be!
A man among us—such as he."

CLARENCE EDWIN HAMILTON

"Hammie"

Knowlesville, New York.

Medina High School; Manager Varsity Football (4); Student Council (4); Waubanakee (4); Kaleidoscope Board (4).

Shades of Julius Caesar, Napoleon and Charlie Chaplin, stand back! You must make room for your superior, Hamilton the Great. We have a feeling of our extreme inability to adequately describe this man's attainments. His wisdom exceeds that of Solomon. He is a parliamentarian and constitutional lawyer of national repute. Congress will in a few short years be dominated by his resistless logic.

"Dauntless he stood before the multitude, and
Spoke words ne'er heard before."

FRANKLIN ADRIAN HEBARD, ΔΥ

"Heb"

Southbridge, Massachusetts.

Hitchcock Academy; Class Track (1, 2, 3); Varsity Track Squad (1, 3); Freshman Debating Club (1); Class Baseball (2, 3); Vice-President Athletic Association (3); Vice-President Union (4); Class Treasurer (4); Business Manager Kaleidoscope (4); Class Day Committee (4); Sages; Secretary Interfraternity Council (4); Class Basketball (4).

"Heb is looking out for the financial end of the Kaleidoscope so we have to be careful in our statements regarding him. We know of little against him except that his noise making propensities are considerable when he is accompanied by a classmate of quite opposite proportions. He generally comes across in whatever he attempts and that is recommendation enough for any man.

"Tall and straight and like an oak, he stood."

ROLAND CARLYLE HOLBROOK, ΚΔΡ

"Roly"

Newport, Vermont.

Central Collegiate Institute, Winnipeg, Canada; Class Baseball (2, 3); Class Hockey (2, 3); Class Basketball (3, 4), Captain (4); Second Team Basketball (3, 4), Captain (4); Manager Varsity Track (3, 4); Athletic Council (3, 4); College Band (2, 3, 4), Manager (3); Glee Club (4); College Banjo Orchestra (4); Student Council (4); War Service Committee (3); Kaleidoscope Board (4); Waubanakee; Sage; Second Lieutenant U. S. A.

You will recognize "Roly" when you see him by the pleasant smile and cordial greeting he will hand out to you. His disposition is as agreeable as sunshine on the Alps. He spends his summers with the Chautauqua and his winters "on the hill." As a fusser he is without an equal, possessing the faculty of keeping several girls interested at the same time.

"Come, girls, and view this lad so fair.
Is he not nifty and debonair?"

FREDERICK LANGDON JONES, ΧΨ

"Freddie"

Castleton, Vermont.

Rutland High School; Class Baseball (1, 2, 3, 4); Class Basketball (1, 2, 3, 4); Varsity Track (1, 2, 3, 4), Captain (4); Second Team Basketball (3); Varsity Basketball (4), Manager (4); Class Track (1, 2, 3, 4), Captain (2, 3, 4); Tennis (4); Secretary Athletic Association (3), President (4); Inter-fraternity Council (3, 4); Vice-President Union (3), President (4); President Outing Club (2, 3, 4); Class President (4); Sage; Waubanakee.

By his actions and escapades "Freddie" might well be taken for a member of that organization whose motto is, "Be Prepared." He is always ready for anything from stirring up the Library (provided "Heb" is present) to winning a track meet. As a singer he would make a good charcoal dealer. Of his numerous other talents we will say little, except that he is not quite Phi Beta Kappa, but is contented with the thought of wearing his brother's "sister pin."

"Little, but oh! my."

PAUL ELI PITKIN, ΚΔΡ

"Paul"

Marshfield, Vermont.

Goddard Seminary; First Parker Prize (1); Glee Club (1, 4); College Choir (1, 2, 3); First Merrill Prize (2); Treasurer Union (4).

Here is another loyal Vermonter who can deliver the goods. Paul has had a wide and varied career both as schoolmaster and agricultural expert. He is a man and his friends are confident that his deep, scholarly mind will make its influence felt. His one bad habit is a good one,—sticking to a point until made to see otherwise.

"Honesty is the best policy."

ROBERT BATCHELDER SHEPARDSON, ΔΚΕ

"Shep"

Reading, Massachusetts.

Reading High School; Class Baseball (1, 2); Class President (2); Student Council (3); Delta Tau.

A man of noble parts is he. He doesn't believe in blowing his own horn continually and he doesn't need to advertise his large outstanding ability to make it evident. His one bad habit is singing loudly on the campus.

"Still waters run deep."

HAROLD BUTLER TATRO, ΔΚΕ

"Tate"

North Adams, Massachusetts.

Drury Academy; Class Football (1), Manager (1); Class Basketball (1, 2, 3), Captain (1); Class Track (1, 2, 3); Class Baseball (1, 2); Varsity Football Squad (1, 3); Varsity Track (1, 2); Varsity Basketball (3); Interfraternity Council (3); Alchemists (3); Sophomore Rules Committee (2); Vice-President Union (2).

"Tate" is one of our athletic stars and he shines brilliantly. He has a form like Apollo, and all the speed of an express train. He is Midd's Beau Brummel and could make his fortune any time, displaying the latest styles. We expect to see him doing the hero stunt in the movies after his graduation.

"A thing of beauty is a joy forever."

—Keats.

ROBERT LEROY TAYLOR

"Bob"

Jay, New York.

Troy Conference Academy; Class Football (1, 2); Varsity Football Squad (4); Sophomore Rules Committee; Junior Prom Committee; Apollo Club.

The only stories that "Bob" indulges in are Bible stories, but he has one or two of those that will furnish enough steam to keep the Rutland Railroad on time forever. "Deac's" line is his only salvation but only a few of his professors realize that yet.

"And let two dogs beneath his window fight,
He'll close the Bible to enjoy the sight."

HOWARD WHITMAN WATSON, ΔΥ

"Wattie"

Dorchester, Massachusetts.

Dorchester High School; College Choir (1, 2, 3, 4); Glee Club (1, 2, 4), Leader (4); Sophomore Hop Committee; Junior Prom Committee; Interfraternity Council (3, 4); Class Baseball (3, 4); President Union (4); Chairman Student Council (4); College Song Leader (3); Apollo Club (3, 4); Athletic Play Cast (2); Manager College Book Store (3); Captain, Middlebury Battalion, V. V. M. (3); Senior Ball Committee; Alchemists; Sages; Waubanakees; Second Lieutenant Infantry, U. S. A.

"Wattie." Did you ever see him sore? No, he is always in good humor, which accounts for his popularity. Although he has many business and social functions he always proceeds with serene confidence. He is always ready to forgive and console his roommate when he wanders from the straight and narrow path, and on the other hand receive the same from another source.

"Although I may get very old,
And all my brains get dusty,
'Tis fitting now that you be told,
That I shall ne'er get Rusty."

GERTRUDE RHUA BURDITT

"Gertie"

Pittsford Mills, Vermont.

Pittsford High School; Musical Association (1, 2, 3); Home Economics Club (2); Cercle Français (2); Civics Club (2, 3, 4); Apollo Club (3).

Gertrude is the language "shark" for the Senior class, and is thinking of becoming an interpreter in the government service. But language is not the only field in which she shines; she is an expert in planning "spreads" as all those who were present at a certain surprise party on February 13th will testify.

MILDRED H. CADY, ΠΒΦ

Middlebury, Vermont.

Middlebury High School; Class Basketball (1, 2, 3), Captain (3); Home Economics Club (3, 4).

"Somewhat undecided, anything to relieve the monotony will do." This is the philosophy of one of the most literary girls in the senior class. She spends a great part of her time engaged in Webster, Mass. She also loves poetry, her favorite lyric being, "Douglas, Douglas, Tender and True." In spite of this intellectual tendency we all like her heaps; she's absolutely square which is more than you can say of a whole sphere of folks.

RUTH EMERY CANN, ΔΔΔ

"Rusty"

Waterbury, Connecticut.

Crosby High School; I. K. L.; Captain Basketball (1); Class Basketball (2); Secretary-Treasurer Women's Musical Association (2); Membership Committee (2); Sophomore Hop Committee (2); College Choir (2, 4); Assistant Editor-in-Chief of Kaleidoscope (4); Cap and Gown Committee (4).

Back from Michigan and New York, our Rusty is *some* girl! As she is Kaleidoscope censor we can not reveal her dark past. Too bad! Her voice and her "uke" won her instant fame and "with all her faults, we love her still."

RUTH ELIZABETH CLARK, AX

"Clark"

Rutland, Vermont.

Rutland High School; Class Vice-President (1); Member Student Government Council (1); Civics Club (1, 2); I. K. L.; Silver Bay Delegate (2); Secretary-Treasurer Silver Bay Club (3); Membership Committee (3, 4); Captain Senior Volley Ball (4); Varsity Volley Ball (4); Home Economics Club (3); Banshee.

After four years at Middlebury, Ruth has decided that her forte is Physical Education, and she is enthusiastically taking all the gym work available. She is usually heard before she is seen, as she is always calling for "El-la" and never finding her. Charlie Chaplin's most life-like imitator, and our prize comedian.

RUTH MARION CLOUGH, ΠΒΦ

"Charity"

Plattsburg, New York.

Plattsburg High School; I. K. L.; Deutscher Verein (2, 3); Apollo Club (3, 4).

Ruth has earned a wide reputation as Midd's champion "crabber," for she always expresses her opinions forcefully. Perhaps she has developed this tendency from frequent tete-a-tetes in Pearsons Social Hall. She is as true as steel, however, and we like her for her frankness.

HAZEL ELIZABETH COBURN, ΠΒΦ

Littleton, New Hampshire.

Littleton High School; I. K. L.; Musical Association (2); President Home Economics Club (4); Banshee; Class Day Committee (4).

"Good things come done up in small packages." Our class advertisement for Mellen's Food. She's little, but decided—Oh! decided did I say? Well, there's a reason. "I guess I shan't be run over. I'll tell him just where to get off and just how to do it." Hazel is all right though, in spite of her obstinacy, and we all like her *beaucouply* much.

SYLVIA MAY DERRY

"Dearie"

Putney, Vermont.

Brattleboro High School, Vt.; Student Government Council (2); Secretary of Student Government (3); Vice-President Student Government (4); House Chairman Pearsons (4); Silver Bay Club (4); Civics Club (1, 3, 4); Apollo Club (4); Kaleidoscope (4).

"Dearie" is one splendid girl and her friends are many. She understands the workings of Student Government from A to Z and as House Chairman of Pearsons she has trained us to remember quiet hours *most* of the time. Her chief delight is in extolling her native state for "Here's where Vermont comes in."

MARGUERITE DYER, ΦBK

Middlebury, Vermont.

Middlebury High School; Musical Association (1); Deutscher Verein (2, 3); College Choir (2, 3, 4).

"Music hath power to charm a toiler, But mine hath power to bust a boiler." And that's not all! Doth she not "hold up her head and strut in her gait" while we still gaze and wonder "that one small head can carry all she knows," for Marguerite excels in everything she undertakes.

LAURA MARY FALES, ΠBΦ

"Never"

Detroit, Michigan.

Medway High School, Mass.; I. K. L.; Chairman Walking Committee (2); Civics Club (2); Deutscher Verein (2, 3), President (4); Treasurer War Service Committee (4); Class Secretary (4); Apollo Club (4); Kaleidoscope Board (4); Membership Committee (4); Invitation Committee (4); Banshee; Fire Chief (4).

"I would do anything for thee, oh food and sleep, but die." Never is very much afraid of being written up as studious for fear the girls *will* believe it and the faculty *won't*. We are too used to your pack of cards, your love of entertainment, and your motto "Be not righteous overmuch" to worry over any brain fever. However, you come from Mass. and what more (?) can this world offer? O, measles!

ELLA FLORENCE FELLOWS, AX, ΦBK

"El-la-la"

Exeter, New Hampshire.

Robinson Seminary; I. K. L.; Executive Council Civics Club (1, 2, 3); Sophomore Hop Committee (2); Second Horace Prize (2); Musegahe Club (1, 2); Musical Association (3, 4); Associate Editor Campus (2, 3); Apollo Club (3, 4); Home Economics Club (2, 3, 4); Cercle Francais (2); Secretary-Treasurer Civics Club (3); Assistant Editor Campus (4); Acting Editor-in-Chief (4); Pan Hellenic Council (3, 4); Scholarship Committee (4); President Civics Club (4).

Determined, Dignified and Disdainful, that's Ella! Her chief delights are studying, gossiping, and writing letters. However, don't mistake her reserve for snobbishness, for when she forgets to act bored, she's a jolly good friend and we like her heaps.

HAZEL FLORENCE GROVER, ΔΔΔ

"Red"

Middletown Springs, Vermont.

Granville High School, N. Y.; I. K. L.; Silver Bay Delegate (1); Deutscher Verein (1, 2); Y. W. C. A. Cabinet (2, 3); Class Basketball (1, 2, 3); Chairman Scholarship Committee (4); Pan Hellenic Council (4); Civics Club (1, 2, 3); Associate Editor Campus (3, 4); College Choir (4); Musical Association (1, 2, 3).

(One High School Hopeful to Another.) "Who's that little girl you just spoke to?" (Second H. S. H.) "Little girl nothing; that's the Biology teacher!" Never mind, Hazel, we think you're just right. Between "that fiendish Chem," the Campus and aforesaid teaching, she's kept pretty busy, but she's always ready for anything in the line of excitement.

MADELINE ESTHER HALFORD, AX

Pittsfield, Massachusetts.

Pittsfield High School; College Choir (3, 4); College Orchestra (3, 4); Musical Association (3, 4); Musegahe Club (3, 4); Silver Bay Delegate (3); Volley Ball team (4); Basketball (4); House Chairman Hillcrest (4); Y. W. C. A. Cabinet (4).

"Halford" came to us from Mount Holyoke, but since becoming a daugher of Midd, she has proven herself a valuable one. We confess, however, that her loyalty is somewhat divided between Midd and Dartmouth.

LOUETTA AUGUSTA HAYNES, ΣK

"Loutie"

Hardwick, Vermont.

Hardwick Academy; I. K. L.; House Chairman Hillside (1); Class Basketball (1); Treasurer Athletic Association (2); Third Horace Prize (2); College Choir (2, 3, 4); Y. W. C. A. Cabinet (3, 4); Silver Bay Delegate (3); Vice-President Civics Club (4); President Pan-Hellenic Council (4); Banshee.

Who would suspect that our "Loutie" was once one of "those aweful Hillside freshmen." She sure was! And she tried mighty hard to keep the rest in the "straight and narrer." Have you read her treatise on "Early Rising and Dieting" with herself as the worthy experimenter? It is a corker!

RUTH GERTRUDE HOLLAND

"Dutchie"

Shrewsbury, Massachusetts.

Shrewsbury High School; I. K. L.; Secretary Y. W. C. A. (2); Silver Bay Delegate (2); Civics Club (2); Y. W. C. A. Cabinet (3); Silver Bay Club (3, 4); War Service Committee (3, 4); President Y. W. C. A. (4); Student Government Council (4).

Did you ever know a finer girl than our Dutchie? There's not a virtue in the universe that she does not possess. We hear also that her patience has long been tried by her erratic roommate, so she is well prepared for future struggles in Turkey. "Early to bed, early to rise;" "happy as the day is long!"

MABEL LOUISE HOYT ΦΒΚ

Oneonta, New York.

, Oneonta State Normal School; Musical Association (2, 3); Athletic Council (4); Apollo Club (3, 4); Home Economics (2, 3); Civics Club (2, 3, 4); Silver Bay Delegate (3); Y. W. C. A. Cabinet (4); Class Day Committee (4).

Here's the girl with the great mind and artistic temperament. She can tell you every fact about Bolshevism in Russia, or make the best posters for Y. W. C. A. that anyone ever saw. There's nothing the matter with her tongue for she will talk hours at a time unless you suggest a game of Five Hundred. "She that riseth late must trot all day."

DOROTHY MABEL HUTCHINSON, ΔΔΔ

"Dot" "Hutch"

Auburn, Maine.

Hebron Academy.

Hutch can hand you a fairly good line on most anything. Her Main (e) subject is "What I'll amount to after I leave Vermont." 'I don't belong to the fussers' club—life is so short and I have so much to do" (duty sometimes calling her S. A. T. C.-ward).

MARGARET SHAY JEFFORDS, ΠΒΦ

"Paddy"

Chelsea, Vermont.

Montpelier Seminary; Student Government Council (3); Delegate to Student Government Convention at Syracuse (3); Treasurer Y. W. C. A. (3); Pan-Hellenic Council (3, 4); President Student Government (4); Y. W. C. A. Cabinet (4); Scholarship Committee (4); Banshee.

Paddy returned to us in September as Mrs. Jeffords. We welcomed her as our only married woman and she continues to hold that distinction. As President of Student Government she has had more than her share of trouble, but she bears it well. A loyal friend is Paddy, always the same to everyone, so we can forgive her if her thoughts do center on "mail from France."

ELIZABETH GREENLEAF JOHNSON, ΔΔΔ

"Johnnie"

Newburyport, Massachusetts.

Newburyport High School; I. K. L.; Basketball (1); Musical Association (1, 2, 3); Secretary of Class (2, 3); Civics Club (1, 2, 3, 4); Home Economics Club (2, 3, 4); Apollo Club (3, 4); Kaleidoscope Board (4); Treasurer Student Government (4); Banshee.

Meekness here? No! Mirth and mischief personified. However, when she squelches us, we gracefully withdraw. She never studies on account of many "disturbing elements" about her constantly. Class jester and clown, Elizabeth Greenleaf Johnson!

ELEANOR GARRETSON LAYTON, ΣΚ, ΦΒΚ

New York City.

Morris High School; I. K. L.; Musical Association (1, 2, 3); Deutscher Verein (2); Class Basketball (1, 2, 3, 4); Captain Basketball (4); Civics Club (1, 2, 3, 4); Campus Board (3, 4); Athletic Council (4); Manager Basketball (4); Point Committee (4); Class Volley Ball (4).

"I want to know." Eleanor came from the big city of New York, but there's much she does not understand. Her questioning disposition will get her somewhere all right. It has already been the means of getting her Phi Beta Kappa. She is intensely interested in travel; perhaps there is a reason.

MILDRED MARTIN, AX

"Mil"

Middlebury, Vermont.

Middlebury High School; Home Economics Club (2, 3, 4).

"Milly" does not live on the hill, but we wish she did. She is just the best pal; all kinds of fun and what she does not know about Home Economics is not worth knowing. Those who have been to Mil's feeds never will forget how good the things were.

DOROTHY NASH, ΣK

"Dot"

Webster, Massachusetts.

Bartlett High Schoool; Civics Club (1, 2); Vice-President Home Economics (2); Membership Committee (2, 3); Musical Association (1, 2, 3); Leader Musegahe Club (2, 3, 4); College Orchestra (2, 3, 4); Junior Prom Committee (3); Home Economics Club (2, 3, 4); Vice-President Class (4); Chairman Invitation Committee (4); Banshee.

Dot Nash? Why, everybody knows her; but we'll give her a short recommendation. In spite of her two worst failings—irrepressible humor and inability to keep quiet—Dot is becoming quite sedate, and is even thinking of entering Y. W. C. A. work next year.

ANNA LUCIA NOVAK

Middlebury, Vermont.

Middlebury High School; Class Basketball (1, 2, 3, 4), Captain (2); Deutscher Verein (2, 3); Basketball M. C.; Apollo Club (4).

Anna can certainly play basketball but we who play against her feel sometimes as though she also might play football. She excels in all athletics and is about as brilliant in her classes. In fact she is an all 'round sport and a loyal supporter of 1919.

M

HELEN VIVIAN PAINE, ΣΚ

Worcester, Massachusetts.

Springfield High School; Musegahe Club (1, 2, 3, 4); Musical Association (1, 2, 3, 4); Home Economics Club (2, 3, 4), Vice-President (3); Sophomore Hop Committee (2); Cercle Francais (2, 3); Apollo Club (4); Banshee.

Really, she is not so bad as her name implies. Helen is usually rather quiet, except when she gets terribly excited, and expresses her thoughts more in music than in words. The only thing we wonder about is, "What do roses signify, especially when they are from a friend across the sea?" Her favorite maxim is "Never be early to breakfast when you can get in at 7:29."

SYLVIA TERESA PASTENE, ΠΒΦ

Brookline, Massachusetts.

Dean Academy.

"Who is Sylvia? What is she? That all the swains adore her?" She left us her junior year, but, once a Middite always a Middite, so here she is with us again. How third floor will miss her next year with "Helen, Helen, *where* are you? I'm so excited!" etc., etc.

GERTRUDE AGNES PERKINS, ΔΔΔ

"*Perk*"

Hardwick, Vermont.

Hardwick Academy; I. K. L.; Class Basketball (1, 2, 3); Home Economics Club (2, 3, 4); Civics Club (3); Vice-President Women's Athletic Association (4).

Here's to Perk, the peppy! She can hand you a great line, for her tongue is as agile as her athletic body. They tell us also, that she is some housekeeper and a Math shark. Can you beat that Combination?

1919

ETHEL FRANCES PUTNAM, ΦBK

"Put"

Webster, Massachusetts.

Bartlett High School; I. K. L.; Civics Club (1, 2, 3, 4); Deutscher Verein (2, 3), Secretary-Treasurer (4); Apollo Club (4); Banshee. Valedictorian

Although Put is the proud possessor of a well-earned Phi Beta Kappa key, she has found time to make hosts of friends in Middlebury. There are a few things in the world that please her more than a perfect recitation in Spanish class, namely, a good game of Five Hundred and an audience that will listen while she extols the virtues of her two brothers.

THELMA RUTH PUTNAM

"Ted"

Springfield, Vermont.

Springfield High School; Civics Club (1, 3, 4); Apollo Club (3); Musical Association (2, 3); Silver Bay Club (4); Silver Bay Delegate (3); Chairman Publicity Committee Y. W. C. A. (4); Volley Ball (4).

"Ted" reminds us of Horace, Book I, Ode I, for she almost hits the stars with her exalted head! Another artist in our midst—she can easily make her fortune painting Japanese scenes. Her specialties are Math and Chemistry, and—roommates!

DOROTHEA ESTE REYNOLDS, AX

"Dot"

Rutland, Vermont.

Rutland High School; Home Economics Club (2, 3); Civics Club (3, 4); Musical Association (1, 2, 3); Apollo Club (3, 4); Chairman of Class Day Committee (4).

D is for Disgust over History and Poly. Sci.,
O is for Opinion— with that she's never shy,
T is for her Teaching; by it she'll sure win fame,
For our *little* Dottie is always in the game.

MABEL PAULINE RISING, ΦBK

Brandon, Vermont.

Brandon High School; Apollo Club (3, 4). Salutatorian

Mabel is class mathematician and is authority on Rome. She is fond of the library, so we hear. At any rate you can find her there several times a day. She's a genuine student, but not of books alone.

NELLIE MARGARET ROBERTS

"Bob"

West Pawlet, Vermont.

Castleton Normal School.

Behold the prodigy of the Chemistry Department! There is no limit to her imagination and consequently do not believe everything she tells you. She's clever and she's wise.

BARBARA RUSSELL, AX

"Bobbie"

Rutland, Vermont.

Rutland High School; Associate Business Manager Campus (2); Cercle Francais (2, 3, 4); Class Basketball (3, 4); Assistant Business Manager Campus (3, 4); Class Volley Ball (4); Executive Chairman Home Economics Club (4); Banshee.

Barbara had just convinced us that she was truly grown up and then she upset all our convictions by developing a case of chicken-pox during her Senior year. Oh, Bobbie! She is a versatile young Miss to say the least; and between "Campus" Business, Basketball, Home Economics Club, etc., she leads a busy life.

DELSEY RUTH SEVERY

Brandon, Vermont.

Brandon High School; House Chairman Hillside (4); President of Musical Association (4); Captain Basketball (4).

D is for Decision; What she *thinks* is a fact to be put on file,
R is for Rules; At Hillside she keeps them in excellent style,
S is for Standard; Only one indeed—there's nothing Ells(e) worth while.

HELEN SOPHIA BULLARD STILPHEN, ΠΒΦ

Swanton, Vermont.

Swanton High School; Y. W. C. A. Cabinet (1, 2, 4); Doshisha (1); Basketball (1, 3, 4); Silver Bay Delegate (2); Musical Association (2, 3, 4); Vice-President (3); Home Economics Club (2, 3, 4); Secretary and Treasurer (3); Vice-President Class (3); Vice-President Y. W. C. A. (4); Chairman Point Committee (4); Junior Prom Committee (3); Cap and Gown Committee (4); Banshee.

Three in One—Clever, Candid, Curious! Helen knows every one or every one's brother from here to nowhere. She has had a part in every thing since her arrival, for generally speaking she is—generally speaking

MARION ELIZABETH SWAN, ΔΔΔ

"*Pidney*"

Glens Falls, New York.

Glens Falls High School; I. K. L.; Deutscher Verein (1, 2); Junior Prom Committee (3); Silver Bay Club (2, 3, 4).

"My zoul!" Here she is, the lady who makes of the English language an unknown tongue. Maybe you think she is not a talker—if so, just attend one of those "gab fests" behind closed doors in room 22, Pearsons, and find out for yourself.

ALICE DREW TOMLINSON, AX

"Tommie"

Woodbridge, Connecticut.

New Haven High School; Civics Club (1, 2, 3, 4); Musical Association (1, 2, 3); Class Vice-President (2); Home Economics Club (2, 3, 4); Silver Bay Delegate (3); Junior Prom Committee (3); Y. W. C. A. Cabinet (4); Invitation Committee (4); Banshee.

Almost every evening and always on Sunday, we watch Tommie "don" her most winsome smile to greet—I wonder whom? "Tom" always was a lover of long hikes and picnics and whenever we ask "Where shall we go?," she answers "Beldens."

ALICE WARD WILSON, ΠΒΦ

"Woody"

Bristol, Vermont.

Beeman Academy, New Haven, Vt.; Freshman Banquet Speaker (1); Student Government Council (1); Silver Bay Delegate (1); Vice-President Athletic Association (2); Musical Association (1, 2); Y. W. C. A. Cabinet (2, 4); President Silver Bay Club (4); Apollo Club (4).

"This woman hath nine lives like a cat." The only rival of Edison's victrola, with a varied collection of records. Although she carries eight subjects, teaches High School, and talks twenty-three hours a day, she really hopes to graduate in June. And 'Say, kids," she adores pickles.

PRISCILLA ELEANOR WOOD, ΦBK

"Pris"

Fair Haven, Vermont.

Fair Haven High School; Cercle Francais (2); Apollo Club (3, 4); Musical Association (2, 3, 4); Civics Club (2, 3, 4).

"Knowledge personified but sawed off!" She is a marvel of compactness and a veritable walking encyclopedia. One may hear her giggle in Pearsons any time of day and seemingly she is much more ready for a joke than a book, golden keys to the contrary.

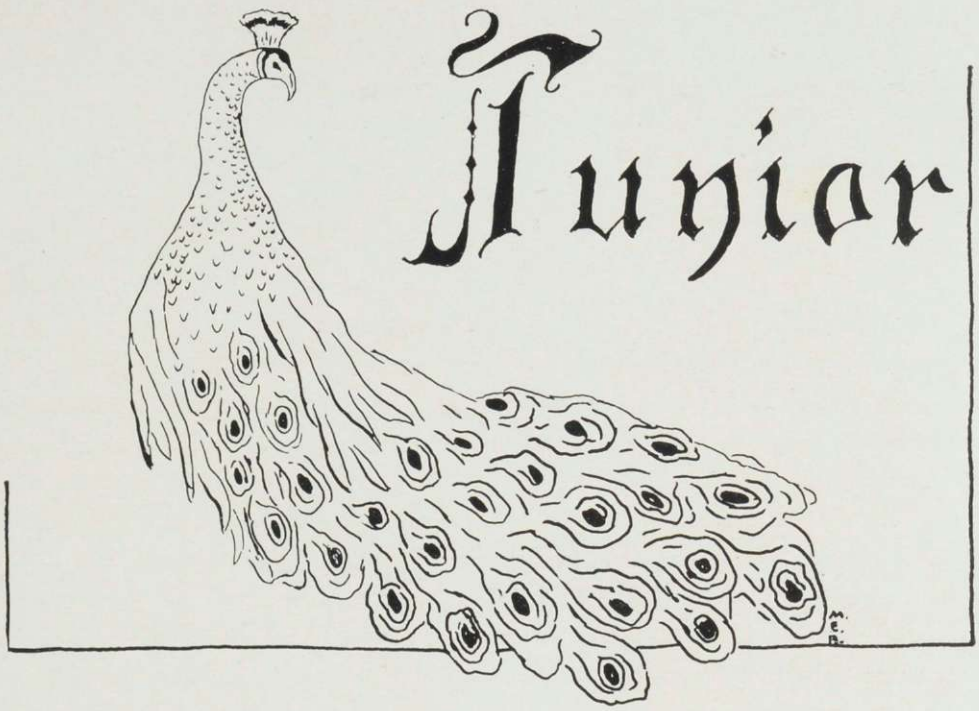

W. S. Brackett

Class Officers

William Savage Brackett . .	*President*
Emily Millard	*Vice-President*
Ida Buena Anderson . . .	*Secretary*
Roland Ernest McSweeney, ΑΣΦ	*Treasurer*

Class Colors: Red and Black

Class History

With the opening of Mead Chapel and Hepburn Hall back in September, 1916, came another event that will go down in the history of our college,—the entrance of one hundred and thirty-four freshmen known as the Class of 1920. Not only will its date of birth be recorded in the annals of Middlebury but also the deeds that the present Junior Class has performed, in these three short, but active years.

Like all other classes we entered with the word "green" all over our countenances, but it did not take our superiors long to learn that appearances were deceiving. We started right in by being seen and not heard and by obeying all the letters of the law. When the time finally came for us to be heard the Sophomores suffered dire discomfort. The Hat Scrap fell to us with ease and our prowess in athletics was soon recognized, and especially after we had placed six first string men on the 1917 Baseball Team.

Sophomore days found the class greatly reduced in numbers as many of our classmates had answered the call to the colors. Those of us who remained behind carried on the work with the same spirit that had marked 1920 as a leader. Although our ranks were thinned, we showed the freshmen the proper way to conduct themselves and also kept our prestige as being an all around class by winning two of the three championships.

Nineteen Hundred and Twenty can well be proud of her war record, being fourth among all the classes of the college. Thirty-seven men left their books to enter some branch of the service and two of our number have received citation for bravery under fire. One of the gold stars on the college service flag stands for the supreme sacrifice made by Ludger Tousant.

With the end of the war 1920 is looking forward to the speedy return of all her sons. Since the new year our ranks have been strengthened by the return of nine men.

Class of 1920

PHILIP DEANE AINES, ΑΣΦ

"Sol"

Middlebury, Vermont.

Middlebury High School; Second Football Team (1); Baseball Squad (1); Varsity Football (2); Class Basketball (2); Varsity Basketball Squad (2); Student Council (3); Inter-Fraternity Council (3); Delta Tau; Sages.

"Sol" is always out of luck. He has seen the interior of more hospitals than any other man in college and is proud of the record. He is always around when there is anything going on. He played a good game at Football for two years and we hope that he will be out with the squad again next year.

WILLIAM SAVAGE BRACKETT, ΔΚΕ

"Bill"

New Britain, Connecticut.

New Britain High School; Class Football (1, 2); Varsity Football Squad (2); Student Council (3); Mandolin Club (1, 3), Leader (3); Class President (3).

"Bill's" idea of a good time is to have his old banjo-mandolin, a nice easy chair, and a dormitory to fill with music. But you will have to look a long time to find anyone to beat him when it comes to real "Jazz." "Bill" used to enjoy K. P. and fatigue during the S. A. T. C. and it was due to his help and early rising that this movement was so successful at Midd.

"On with the Dance."

DAVID JOSEPH BREEN

"Red"

New York City.

Bryant High School; Transfer from Colgate University, 1917; Varsity Football (2).

"Red" started his college career at Colgate but came to Midd a year later. Perhaps life was a little rough on his constitution at this much heard of institution, for one would gain that impression if he could see some of his antics. Like all persons blessed with brilliant hair and a Gaelic temperament Red has a large heart.

"Erin go Bragh"

HASKINS BISHOP CANFIELD, ΔKE

"Canny"

Somerville, New Jersey.

Somerville High School; Class Hockey (1); Class Baseball (1); Class Track (2); Outing Club Team (1, 2); Class President (2); Junior Prom Committee (3); Secretary Athletic Council (3); Delta Tau; Sages; Waubanakee.

"Canny" came to college a rather unsophisticated youth, but his life at Midd has developed him into a wise man of the world. At first he was rather generous in distributing his attentions to the various girls' dormitories but now he treads the straight and narrow path. He'll ne'er be poor so long as he has his Sou.

"A model of a man,
A perfect 36."

FREDERICK HENRY CARPENTIER, ΔY

"Ted"

Rutland, Vermont.

Rutland High School; College Band (1, 2, 3), Manager (3); Outing Club Team (2); Sophomore Hop Committee; Junior Week Committee; Class Basball (2); Alchemist; Sages.

You would never suspect that "Ted" hails from Rutland, yet he is well known there as the guy who broke into the bakery and stole a raisin from a roll. The culprit was finally discovered and the Mayor changed his Baggage Master's hat, looked grave, and sentenced "Ted" to Middlebury. He asked us not to tell more of his escapades here so that his folks may expect him to finish college in due time.

SAMUEL COHEN

"Sam"

Newark, New Jersey.

Barringer High School; Class Football (2); Class Basketball (2); Sophomore Rules Committee.

He has a chorus girl lisp that is the envy of all the women. When he starts to elucidate in class you are reminded of a dam with water trickling through in spots. You are afraid that if said dam should ever break the whole room would be flooded with intelligence. Sam constantly advises his brother: "Willie come here," "I say Willie," "Don't let them kid you Willie." Sam's most noticeable features are his pedal extremities which are generously constructed.

"A land-sailor from Great Lakes."

HOLLIS RAYMOND COOLEY

"Perk"

Randolph, Vermont.

Randolph High School; Outing Club Team (1, 2); Class Football (2); Varsity Football Squad (2); Class Track (2); Second Merrill Prize (2); Treasurer Y. M. C. A. (2); Glee Club (3); Executive Committee Neutral Organization (3); War Service Committee (2); Apollo Club (3); Junior Play Cast (3).

This slow, moderate specimen of humanity hails from Randolph Center. He is "Perkins the Second" when it comes to Mathematics and his keen rivalry with the Professor was wondered at by all.

"Deeds not Words."

GUY OMERON COOLIDGE, ΔΥ

"Guy"

Rutland, Vermont.

Rutland High School; Glee Club (1, 2, 3); College Quartet (3); College Choir (3); Double Quartet (3); Apollo Club (3).

Can run the scale to high C with all sorts of variations in sharps, flats and furnished rooms. We understand that his father operates a garage and wonder if Guy could not be used for blowing up tires. But when all is said and done he's a good fellow. He will probably star in the musical comedy, "O You Guy."

"Hark! what sweet sounds break upon my ear?"

MACLEOD LOVELL DOUTHIT

"Mac"

Petersham, Massachusetts.

Petersham High School; College Orchestra (1); College Band (1, 2, 3), Leader (3).

'Mac" can be seen (never heard) on the campus. He is leader of the Middlebury College Silver Cornet Brass Band, and when he waves his baton various and sundry are the sounds forthcoming. It is melodious, melliferous, and nerverackulous.

"And the Band played on."

HAROLD DEWEY ELLSWORTH

"Ells"

Lake George, New York.

Lake George High School; Alchemists (2, 3); Member of American Chemical Society. Valedictorian June 23, '19

Introducing the future Assistant Professor of Chemistry. He spends all of his time experimenting with this formula:

AgNo 3 + NaCl=AgCl + NaNo 3 which means silver nitrate + sodium chloride = silver chloride + sodium nitrate, which means Studious Nuisance plus Scientific Chatter equals Severy's Calls plus Steady Neighborliness. To produce a chemical substance to meet the food demand so that two can live as cheaply as one is the chief object of his thought.

RAYMOND KELLOGG FARNHAM, ΔKE

"Ray"

Shoreham, Vermont.

Middlebury High School; Transfer from Colgate 1917; Varsity Football Squad (2, 3); Class Track (2, 3); Kaleidoscope Board (3); Alchemist; Sages.

Another of Colgate's products after a year at that place known so well for its "pep." This man should have stayed there longer and gained more of the elixir of life. He is quiet and unassuming and we hope that Middlebury will yet be able to revive some of this latent quality. However his record on the gridiron and track is enviable.

PERCY EARL FELLOWS, KΔP

"Perc"

Derby, Vermont.

Derby Academy; Campus Board (2, 3); Apollo Club (3).

Biology 12 is this student's chief delight as here he can ask as many questions as he likes. The theories and examples that he brings forth show that he has made a lifelong study of the subject. "Perc" also made some study of artillery and was prepared to give the Boche his best when the end of hostilities brought him back to us.

ALAN WINSLOW FURBER, ΔΥ

"Al" "Furb"

Brookline, Massachusetts.

Dorchester High School; Class Football (2); Class Track (2); Glee Club (1, 3); Double Quartet (1); Banjo Orchestra (2, 3); College Choir (1, 2, 3); Cheer Leader (3); Freshman Reception Committee (2, 3); First Lieutenant V. V. M. (2); Chairman Junior Prom Committee; Sages.

"Al" is Midd's Vernon Castle. His ability in the light fantastic tripping art ranges all the way from the "Shimmey" to the "Dare-Devil-Flip." As we watch his death-defying movements on the dance floor, we wonder he does not get his feet mixed up with the streamers overhead. Did you ever hear him sing? Seldom have we heard a voice with so little sweetness but so great volume. It sounds like the Dutch Horn in Schneider's Band. He rooms in Painter, but if you really want him in a hurry, call Hillcrest first.

"His one bad habit—bashfulness."

SAMUEL GINSBURG

"Gins"

Waterbury, Connecticut.

Crosby High School; Class Football (1, 2); Class Basketball (1, 2, 3), Captain (2); Class Baseball (1, 2); Second Team Basketball (2, 3); "Campus" Reporter (3); Junior Prom Committee (3); Alchemists.

"Sam" comes from the "Nutmeg State" and his usual happy thought is, "Don't take any wooden nickels." Both he and his side-kick, George, can convince one, with the proper amount of patience, that Waterbury is the finest city in the world. He has a good line and inflicts his "stuff" upon the public weekly, through the "Campus."

"A voice beyond recall."

ALLAN LEONARD GRANT, ΔΥ

"General"

Bristol, Vermont.

Bristol High School; Class Football (1, 2); Assistant Manager Basketball (3).

This candidate for P. B. K. says he walked to college. Good reason perhaps,—the Bristol R. R. Said thoroughfare has but until June, 1920, to exist as it will not be able to carry all this man knows on the return trip to that sleepy little village. When it comes to the Vermont brogue "General" has it; but we must hand it to anyone who can get an A from Dr. Lawrence.

ALBERT AUSTIN HOUGHTON, ΔΥ

"Al"

Wallingford, Connecticut.

Brigham Academy and Middlebury High School; First Merrill Prize (2); Glee Club (3); Waubanakee.

Don't make this man laugh for he will lose his dignity immediately. It takes little to change him from the sublime to the ridiculous. As Sergeant-Major he also took charge of the guard and took great joy in impressing the rookies with his knowledge of the subject.

"Squads East; March."

WILLIAM ALLEN HUGGARD, ΔΥ

"Bill"

Brookfield, Vermont.

Randolph High School; College Choir (1, 2, 3); College Orchestra (1, 2); College Band (1, 2); Glee Club (1, 3); Quartet (3); War Service Committee (2); Secretary Y. M. C. A. (1), Vice-President (2); "Campus" Reporter (1, 2); Parker Prize Speaker (1); Merrill Prize Speaker (2); Kaleidoscope Board (3); Junior Play Cast (3).

Dignified looks are often deceiving—so with Bill. He retires usually at 8 p. m. in order to keep his youthful bloom. He occasionally takes a few hours from his sleep to visit Hillside. Bill's future career will be that of a billing clerk. From Webster defined as follows: To take charge of Billings.

HARRY ELMER JENNE, ΑΣΦ

"Jen"

Newport, Vermont.

Newport High School; Varsity Football Squad (1); Class Football (1, 2); Class Baseball (1, 2), Captain (2); Varsity Baseball Squad (1, 2); Varsity Gym Team (1, 2); Class Basketball (1, 2, 3), Captain (2); Varsity Basketball (3); Class Treasurer (1); Sophomore Rules Committee (2); Sophomore Hop Committee (2); Cercle Français (2, 3); Junior Week Committee (2, 3); Band (3); Kaleidoscope Board (3); Second Lieutenant Aviation.

We are pleased to introduce "Kid" Jenne, the boy who puts the "pep" in pepper. He has never been known to remain silent for more than the ten seconds it takes him to light his pipe. He is all energy, flambuoyancy, and exuberance. He ought to be with Billy Sunday as an advance promoter of Brighten-the-Corner idea. He will probably end up as an auctioneer. He is a fine fellow to know, and may Midd have many such as he.

"Every cloud will wear a rainbow,
If your heart beats right!"

JOSEPH PHILIP KASPER, ΔKE

"Joe"

New York City.

Stuyvesant High School; Glee Club (1); Class Football (1, 2); Class Baseball (1, 2); Class Track (1, 2), Captain (2); Chairman Junior Week Committee (3); Editor-in-Chief Campus (2, 3); Junior Play Cast (3); Delta Tau.

We ask you to pause for a moment in your travels through this book and view with reverend eyes our noted writer, orator, and editor. Tickle him with a straw and he will reward you with the largest line of extended burning eloquence for the "Campus;" words flow from his mouth like bullets from a machine gun, his teeth rattle and his hair stands on end. But he comes across with the goods every time and we admire his energy and ability, and are proud of his whole-hearted loyalty to the ideals of "old Midd."

"The 'Campus' is facing a crisis"—(breathless silence).

CHARLES STANLEY KINNE, KΔP

"Stan"

West Pawlet, Vermont.

Granville High School; Sophomore Rules Committee (2); Class Baseball (1); College Band (1, 2); Class Treasurer (2); Inter-Fraternity Council (3); Vice-President Athletic Association (3); Junior Week Committee (3); Sages.

A quiet lad, but one of good parts. We don't know that he has been implicated in any scraps worth recording. We have observed that he spends a great deal of his time with our friends across the great divide (just a flowery way of expressing the muddy road between the Chapel and Pearsons), and so probably he hasn't much time to be naughty. He is cultivating an angelic disposition and has an angelic smile. Quite a harmonous combination.

"I could not love thee, dear, so much
Loved I not ice-cream more."

LINWOOD BRACKETT LAW, AΣΦ

"Gopher"

Morrisville, Vermont.

Peoples Academy; Class Baseball (1); War Service Committee (2); Assistant Manager Baseball (3); Interfraternity Council (3); Alchemists; Delta Tau.

"Gopher" has a firm and decided walk that belongs usually to magnates and corporation presidents. He acquired his dash and sang froid, by managing Chautauqua circuits. He is the lad that stands in front of the tent and invites attention to roasted peanuts at five cents per. He studies occasionally, but to a person of his large outstanding ability, it seems like a trivial affair.

"Ladies and gentlemen, I take pleasure in introducing——."

OWING TO A PRINTER'S ERROR? THE CUT OF
MR. KLEINSPEHN HAS BEEN OMITTED

DAVID PHILIP LOCKLIN

"Phil" "Lock"

Richford, Vermont.

Richford High School; Class Track (2).

Introducing the man with the Sphinx smile. Phil really is humorous, but he is very careful to keep it concealed. He has not *much* use for the fair sex, but he surprises you terribly when he does fall. He has a great future ahead, we know. That thoughtful expression and lofty brow are bound to give results. Chief Justice of the Supreme Court, or Philosophical manager of the Universe is his future role.

"His one bad habit—wasting time."

LEON WORRICK MCFEE

"Mac"

Canajoharie, New York.

Canajoharie High School; Compiler "Our Songs and Cheers" (2); War Service Committee (3); Campus Reporter (3).

"Mac" believes in making hay while the sun shines without the use of a tin horn to advertise the fact. He's a loyal son of Midd minus the rah-rah stuff. His work on the War Service Committee proves that. You can always tell him by his walk, which is distinctive and indescribable. When you probe through the quiet exterior to the heart, you find a true friend.

"His one bad habit is wearing loud socks."

WILLIAM EDWIN MCMASTER

"Mac"

North Thetford, Vermont.

Thetford Academy; Campus Board (2, 3); Business Manager (2); Executive Committee of Neutral Organization (3); Junior Play Cast.

"Mac" is indeed hard up—he's trying to borrow a quarter to pay the rent on his reserved seat in the library. He's taking only three courses in which a thesis is required, 'nuf said. We sometimes fear that "Mac" has missed his calling, he ought to have been an illustrating agent for talking machines. Never mind, for popularity, horse-sense, and pep, you can't beat him.

"A faithful servant of Henry Wells Lawrence."

ROLAND ERNEST MCSWEENEY, ΑΣΦ

"Mac"

St. Johnsbury, Vermont.

St. Johnsbury Academy; Class Baseball (1, 2); Class Football (2); Manager Class Basketball (2); Sophomore Hop Committee (2); Class Secretary (3); Alchemists; Delta Tau; Sages.

The future authority in medicine and surgery. He may save your life some time with his skill, that is, he may, if you send for him and he doesn't come. He is taking all the Biology courses which instruct him in the gentle art of dissecting and even now he can dissect a dill pickle with accuracy. His study of the properties of nicotine has encouraged him to begin a crusade against its use by college professors. He says it is particularly harmful to the feebleminded (Oh, no! gentle reader, no implication intended).

"In my professional opinion, the patient has chungampus of the eye-lash."

IVAN LEBARON MANZER, ΚΔΡ

"Manz"

Jersey City, New Jersey.

Windsor High School, Vermont; College Band (1, 2, 3); Orchestra (1, 2); College Choir (2, 3); Glee Club (3); Mandolin Club (3); Junior Prom Committee; Sages.

Note his studious brow and the pained, earnest look in his eyes. He enjoys the work in his classes so greatly that he frequently repeats it. Never mind, "Manz," many good men have never been blessed with the Key, and there is hope for you. As a musician you are a knockout, and we expect to see you a matinee idol some day. Your work on the "Hill" has demonstrated your ease and suavity with the fair ones.

ARTHUR GORDON MIESSE, ΑΣΦ

Ridgewood, New Jersey.

Ridgewood High School; Sophomore Rules Committee; Secretary Outing Club (2, 3); Outing Club Team (2); Assistant Manager Varsity Track (2, 3); Junior Week Committee; Junior Play Cast.

Two great men hail from N. J.—Woodrow Wilson and Gordon Miesse. The greatest thing about him is his voice and as an orator he would be a good train announcer in the Beldens station. Miesse is using his International Law and is getting practical experience on the Pearsons Hall Police force.

"A voice like a god."

SOLYMN DONALD MINER, ΚΔΡ

"Don"

Brandon, Vermont.

Brandon High School; College Orchestra (1, 2, 3); College Band (1, 2, 3), Leader (2); Alchemists; Waubanakee.

Miner is a fine example of a laughing philosopher. He is a disciple of Horace the Latin poet, and can recite his verses with great feeling. Tactics, also, is a favorite of his. Don's laugh is as forceful and unexpected as a geyser. It would make a horse smile. We like him too for the way he always believes in T(Ryan).

"O fons Bandusiae."

DANIEL HOWARD MOREAU, ΧΨ

"Sandy"

Freehold, New Jersey.

Freehold High School; Class Track (2); Class Football (1, 2); Interfraternity Council (3); Editor-in-Chief of Kaleidoscope (3); Waubanakee.

What two words can express more than "Our Editor." Sandy's office life consists of a few thoughts, lots of work and a great many blushes keeping time to the fairy touch of his dainty typewriter girl. Our hero hails from the town where a battle was fought and courtly "Grace" was invented. Nevertheless Sandy is a well meaning lad and always lifts a gloom with his presence.

"A solemn youth with sober phiz
Who eats his grub and minds his biz."

CLESSON WALLACE PARKER, ΔΚΕ

"Keck"

New Britain, Connecticut.

New Britain High School; Varsity Football (1, 2); Varsity Basketball (2, 3); Class Basketball (2, 3); Class Baseball (2); Chairman Social Committee of Union (3); Interfraternity Council (3); Junior Play; Delta Tau; Sages; Second Lieutenant Infantry U. S. A.

"Keck" is a heroic warrior for old Midd. On the athletic field he has battled long and well for the Blue and White. Keck's a hard fighter wherever he is, and when he gets started on an argument in the class-room, the Prof. is apt to have to take a balcony seat. His logic is irresistible. He could convince you that robins wear rubber boots to keep their feet warm, if you only face him with an open mind.

"His one bad habit—fear of the women."

EMERSON BALDWIN ROSS, XΨ

"Emmy"

Poultney, Vermont.

Troy Conference Academy; Class Football (2); Class Baseball (1, 2); Class Basketball (2, 3); Class Hockey (1, 2); Manager Class Hockey (2); Manager Class Track (2); Sophomore Hop Committee (2); Junior Prom Committee (3); Varsity Basketball Squad (2); Varsity Basketball (3); Outing Club Team (2); Sages; Alchemist.

Yes, Emmie is a good boy. He certainly stars in basketball, that is when the ball does not pass between his knees. Emmie's other sport, outside of kidding the Ingersoll Company along, is drawing his fair companions to dances, on hand sleds. Outside of the fact that our hero comes from Poultney, we'll pass him up as a good Midd specimen.

"He had a face like a benediction,
His ears laughed when his mouth went by."

STEWART ROSS, XΨ

"Stew" "Pepper"

West Rutland, Vermont.

West Rutland High School; Varsity Football Squad (1); Varsity Fooball (2, 3), Captain (4); Varsity Baseball Squad (1); Varsity Basketball Squad (2); Class Baseball (1, 2); Class Basketball (2, 3); Chairman Sophomore Rules Committee (2); Student Council (3); Apollo Club (3); Sages; Waubanakee.

Step this way, ladies, and have correct change ready. Stewy's abilities run from organ-grinder to football captain. What do I hear bid? We understand this young gentleman tends strictly to male matters, but those of us who know him, realize that he hits the social trail in his own home town. Hence the week-end trips. The words of "right dress" and "line up" have but recently died from his lips.

"His life was gentle and the elements
So mixt in line that nature might stand up,
And say to all the world—This is a man."

GEORGE DURHAM ROTHERMEL, AΣΦ

"Rothy"

Camden, New Jersey.

Camden Manual Training and High School; Class Basketball (1, 2); Class Baseball (1); Second Team Basketball (2); Sages.

"Rothy" is our dark-complected mosquito from Camden. But that is nothing against him, as he really is a good fellow and full of fun. He left college for a time but the charm of the place drew the lost sheep back into the fold. When asked if he liked to go fussing he once replied, in his own patented drawl. "I surely do—ma."

"Jolly and mirthful and full of fun."

RALPH EGBERT SINCERBOX, AY

"Sincer"

Wassaic, New York.

Amenia High School; Class Baseball (1, 2); Class Football (2); Merrill Prize Speaker (2); Interfraternity Council (3); Secretary-Treasurer Alchemists (3); Member American Chemical Society.

This is to introduce "Sincer." He is Lord Chancellor of the Exchequer of the Commons. He found one cent missing one day and spent three weeks tracing it. It was finally discovered in his own vest pocket where it had fallen during a transaction. Thus the account balanced and "Sincer" breathed a prayer of thankfulness. He's the one and original woman-hater and the four walls of Pearsons are to him a far-off dream.

"Four years in College and I've never seen him yet."

HENRY SEELEY THOMAS, XΨ

"Tommy" "Prexy"

Middlebury, Vermont.

Phillips Exeter Academy; Varsity Football Squad (1, 2); Varsity Football (3); Class Hockey (1, 2), Captain (1); Class Football (2), Captain (2); Parker Prize Speaker (1); Merrill Prize Speaker (2); Class Track (1, 2), Captain (2); Varsity Track (2); College Choir (2, 3); Glee Club (3); Junior Week Committee; Cheer Leader (3); Class Basketball (3); Kaleidoscope Board (3); Delta Tau.

Henry is our president "legacy." When he isn't asleep he certainly is a riptail roarer. He spends a great deal of his time deciding whether he can use his abilities better at football or in the college choir. He struck his medium and at present holds down the job as scoutmaster of the local troop.

"Now I lay me down to sleep
While father starts his sermon deep,
If I should snore before I wake,
I hope that father's heart won't break."

GILBERT BREWER THOMSON

"Tommy"

Amherst, Massachusetts.

Amherst High School; Transfer from Clark University, 1917.

Here's a proper man, well built and fashioned throughout, guaranteed to be all wool and a yard wide, and positively will not fade or ravel at the edges. "Tommy" has an imposing figure and would do well as a Mayor. He has the right proportions for one, anyway. He's a general good fellow and we give him our blessing.

"In sooth I know not why I am so sad."

GEORGE HAROLD WOODWARD, ΑΣΦ

"Woodie"

Camden, New Jersey.

Camden Manual Training and High School; Manager Class Football (2); Assistant Manager Varsity Football (3); Chairman Finance Committee of the Union (3); Class Basketball (3); Second Team Basketball Squad (3); Junior Play Committee; Waubanakee.

We are nearing the end of our journey, but we must not fail to gaze for a time upon the beaming face of this young Apollo. "Woodie's" hair is a wavey brown type, and drapes around his ears like snow flakes on the front porch. He will strain the point any time to give you a hearty greeting and his smile warms the cockles of your heart. He is our ideal of a sweet disposition plus an energetic nature; a hard combination to beat.

"I am leading too fast a life,
My head is getting Bobby."

MALCOLM GILMORE WRIGHT, ΔΥ

"Gillie"

Rutland, Vermont.

Rutland High School; Pianist for Glee Club (1); Cercle Français (1); Orchestra (2); War Service Committee (2); Glee Club (3); Choir (3); Assistant Instructor in French (3).

Ladies and gentlemen, for our final act we present for your approval Assistant Professor Wright, living advertisement for the "Century Book of Facts." As a pianist he has Paderewski backed off the map and gasping for air. Taking everything into consideration he is the second wonder of the world. During his college course he has been very fond of cooking and has been experimenting with cakes, especially with (F(r) ostin(g)e.

"I can never be wrong,
I shall always be Wright."

IDA BUENA ANDERSON, ΑΧ

"Bunnie"

Cornish, New Hampshire.

Windsor High School; T. S. E.; Pan-Hellenic Council (3); Class Secretary (3); Apollo Club (3); Home Economics Club (3); Civics Club (3); Class Volley Ball (3); Junior Prom Committee (3); Kaleidoscope Board (3); Junior Play (3).

Bunnie had just one year with us, when she decided to try Smith. "More fun, girls," but Middlebury is a pretty nice place, after all, she came back here just in time to be the leading lady in the Junior Play.

"There is no one that we'd sooner
Have plead woman's rights than Buena."

Mary Edith Bliss

Cornwall, Vermont.

Middlebury High School; Apollo Club (3).

We have missed something because Mary has not lived on the Hill, for she is the kind of girl whose acquaintance is worth while. Mary's artistic ability is well-recognized by Midd students and her droll wit is the joy of her friends.

"Her modest looks the cottage might adorn,
Sweet as the primrose peeps beneath the thorn."

Ruby Evelyn Bruffee

Royalston, Massachusetts.

New Salem Academy; Musical Association (1); Deutscher Verein (2, 3), Vice-President (3); Home Economics Club (2); Basketball (1, 2, 3), Captain (3); Secretary Apollo Club (3).

Here it is! The reason why we haven't a step-ladder in Pearsons. When we want to hang curtains or pictures, we always borrow Ruby. She thinks as straight as she stands. Although she writes letters all the time, she is one of the class sharks.

Ruth Alice Cambridge, AX

Somerville, Massachusetts.

Dean Academy, Franklin, Mass.; Y. W. C. A. Cabinet (1, 2); Civics Club (1, 2, 3); Cercle Français (1, 2, 3); Silver Bay Delegate (1); Silver Bay Club (1, 2, 3); Campus Reporter (2); Sophomore Hop Committee (2); College Choir (3); Junior Play (3).

"Come and trip it as you go, On the light fantastic toe!" Ruth is Midd's star solo dancer, but her brains are not entirely in her feet. She can grapple with Dr. Lawrence's History courses and come through unscarred. What more could mortal ask?

CATHERINE MARY CARRIGAN, AX

"Cat"

Middlebury, Vermont.

Brandon High School.

"Cat" was originally a member of 1919, but when she looked the Juniors over, she decided we were pretty nice. So she stayed out a year and then joined our ranks. 1920 gladly welcomes any members like her. By the way, have you ever watched her smile (grin)?

HELEN LYNCH CLARK, ΣK

Vergennes, Vermont.

Vergennes High School; Musical Association (1); Apollo Club (3); Home Economics Club (3); Secretary-Treasurer Home Economics Club (3).

Helen is not as bashful as she was freshman year, and just at present she is trying to live up to the reputation of her home city—Vergennes—by graduating in three years—pretty speedy! Sometimes we wonder if there isn't method in her madness. In a way we are hoping she stays four years, for Clark is certainly the best friend ever.

MILDRED VIOLETTA COLE, ΣK

"Letty"

Bloomingdale, New York.

Saratoga Springs High School and Willsboro High School; Civics Club (1, 2, 3); Membership Committee, Y. W. C. A. (2); Secretary and Treasurer of Civics Club (3); Musical Association (3).

During her Sophomore year Letty's special feature was conductor of Sunday night song services. This year she has proved herself an expert at making fudge, samples of which, together with numerous letters, have helped to win the war. They tell us that her aim in life is to be a HOME Missionary.

HARRIET LEAH CORKRAN, ΠΒΦ

"Leah"

Fort Edward, New York.

Middlebury High School; Basketball (1, 2), Captain (2); Silver Bay Delegate (2); Junior Prom Committee (3); Pan-Hellenic Council (3).

Leah had the misfortune of having to spend her pre-college years in the town of Middlebury; consequently she has to employ most of her time trying to convince people that she really is a student. She evidently believes in absent treatment for she has gained much of her college education through correspondence courses.

ALICE MARY CORTTIS, ΔΔΔ

"Alice Mary"

North Grosvenor Dale, Connecticut.

Fourtellottee Memorial High School; Civics Club (1, 2); Apollo Club (3); Home Economics Club (3); Vice-President (3).

"Eat, drink, and be merry" is Alice's motto. She's a jolly little body with mischief in her eye, so beware! Since she entered Midd, she has become quite a pedestrian, her favorite destination being the Government Farm!

ESTELLE JULIA FOOTE

"Stelle"

Cornwall, Vermont.

Middlebury High School; Class Basketball (2); Civics Club (1, 2, 3); Associate Business Manager Campus (3); Home Economics Club (3).

And she tries to make us believe that she is grown up! 'Stelle will make a mighty fine nurse for she has an energetic nature and a loyal heart. Nevertheless her Puritan conscience causes her an endless amount of trouble.

M.D.

GERTRUDE GRACE GRAVES, ΣK

Walpole, New Hampshire.

Walpole High School; Sophomore Hop Committee (2); Civics Club (2, 3); Musical Association (1, 2, 3); College Choir (3).

Gertrude's nickname is "Gertie," although she warned us not to put it down. Ever since freshman year she has thoroughly believed in co-educational institutions and to confirm her belief she has made an interesting collection of dance programs, etc. Her fancy, of late, has turned to poetry, and they say she has become quite a rhymer.

MARGARET BRENNAN HASSETT

"Mag"

Lee, Massachusetts.

Lee High School; Musical Association (1); Home Economics Club (3).

Whoever knows "Mag" will agree that she has a mighty good disposition. You just cannot make her sore and she's willing to do most anything for anybody. Her one failing seems to be her fondness for movies and fudge.

MARIE VERONICA HENRICHON, ΣK

Rutland, Vermont.

Rutland High School; Musical Association (1); Junior Prom Committee (3); Home Economics Club (3); Junior Play (3).

What would happen if Marie was slow in getting the latest style? Or what would happen if Marie should lose her "pep?" Or, how can so small a person have so big a mixture of sense and nonsense in her head? Or, why is the corner room in Bat Cot so popular? Just answer these and you will realize why we all like Marie.

1920

ELSA EMELIA HOLMSTROM

"Eli"

Worcester, Massachusetts.

North High School; Secretary Student Government (3); Custodian Athletic Association (3); House Chairman Battell Cottage (3); Junior Play Committee (3); Captain Volley Ball Team (3); Apollo Club (3); Basketball Team (3).

Here's to Elsa the House Chairman of Batt Cot. She is a good combination of athletic ability, common sense and "level headedness." A mighty good student, the Profs will agree, and she lacks one thing—enemies.

MILDRED HARRIETT HUBBARD, ΣK

"Harrety"

Walpole, New Hampshire.

Walpole High School; Musical Association (1, 2, 3); Civics Club (2); Y. W. C. A. Cabinet (1, 2, 3), Secretary (2), Treasurer (3); Class Volley Ball (3); College Choir (1, 2, 3); Junior Week Committee (3); Kaleidoscope Board (3); Home Economics Club (3).

Here's the girl whose domestic felicity is never complete without a "Kat." Although her "why" and "what for" are heard on every occasion, she is a capable girl and a genuine exponent of Middlebury.

RUTH MARY JOSLIN, ΣK

Waitsfield, Vermont.

Northfield Seminary, E. Northfield, Mass.; Musical Association (1, 2, 3), Vice-President (3); Civics Club (1, 2, 3), Executive Committee (2); Y. W. C. A. Membership Committee (2, 3); Y. W. C. A. Cabinet (3); Silver Bay Delegate (2); Silver Bay Club (3); Pan-Hellenic Council (3); Student Government Council (3); College Choir (3); Apollo Club (3).

During Freshman year Ruth used frequently to remark, "When I was at Northfield," but now she has changed the expression to "When I was in Burlington." Last year she concentrated on "How to be a 'Dean,'" and we hope that soon it will be "How to be a Phi Beta Kappa."

1920

FANNIE ESTHER LINCOLN

Concord, New Hampshire.

Concord High School; Student Government Council (2); House Chairman Battell Cottage (2); Athletic Council (3).

"A very proper person, she, and the very principle of politeness." For did any one ever see Fanny do anything that was not all right? She is one of the best sports on the hill, and one may always count on her to enter into the fun. If you do not believe it, just watch her in Phys. Ed. 3 A.

ANNA PAULINE LOCKLIN

"Polly"

Richford, Vermont.

Richford High School; Musical Association (2); Civics Club (2, 3); First Horace Prize (2); Vice President Apollo Club (3); War Service Committee (3); Campus Board (3).

"Where's 'Stelle?" This is Vergil the Second—Latin Hymns a specialty. We breathe in poetry from the very air about her. If you want something done, ask Polly. She always has "just a few minutes" in which to help the other fellow. Polly, Pep and Popularity—get the connection?

EMILY MILLARD, ΔΔΔ

"Emmie" "Lil"

Tarrytown, New York.

Washington Irving High School; T. S. E.; Musical Association (1); Home Economics Club (2, 3); Vice-President Class (3).

The lady of few words who makes an ideal running mate for her noisy sister! However, underneath her seeming calm lies a wealth of fun and obstinacy.

1920

FLORENCE MILLARD, ΔΔΔ

"Florrie"

Tarrytown, New York.

Washington Irving High School; T. S. E.; Class Secretary (1); Musical Association (1); Home Economics (2); College Choir (2); Student Government Council (2); Sons of Rest (1, 2, 3); Junior Week Committee (3); Volley Ball (3); Varsity (3); Pan-Hellenic Council (3); Junior Play (3).

"I don't bother work and work don't bother me! Everybody knows who this New York-er is, and her droll wit furnishes plenty of excitement on third floor. She's all right, our Florrie!

GERTRUDE VICTORIA MOORE, ΠΒΦ

"Victory"

Alstead, New Hampshire.

Bellows Falls High School; Basketball (1, 2, 3); Deutscher Verein (2); Campus Board (3); Junior Week Committee (3).

"I can't be bothered to do that!" That's Gertrude all over, but nevertheless she is always willing to go to the movies. She talks little but we trust that her many hidden thoughts will bring her fame some day.

MARION MARGARET MULLINGS, ΣΚ

Bristol, Vermont.

Bristol High School; Sophomore Rules Committee (2); Apollo Club (3); Junior Play (3).

Marion came to college with her hair down her back, but—time flies—she is quite a young lady now and has even been known to go out with men. She is just as irresistible and jolly as she is good looking, so judge for yourself.

1920

MARY MAGDALENE O'NEIL

"Mae"

South Hingham, Massachusetts.

Hingham High School; Musical Association (1); Home Economics Club (3); Apollo Club (3).

"Mae" seems to have a fondness for taking the same courses that her room-mate does. A proof that they can not bear a separation. Here's another Batt Cottite who likes being one.

ELETTA ELLA PEASE, ~~ΑΧ~~

Middlebury, Vermont.

Burlington High School.

"A merry lassie, bubbling over with glee," although she manages to keep sedate at the library desk. She's a busy lady, too, and has not learned yet how to waste time (?).

MADINE JOHNSON ROGERS, ΔΔΔ

"Medina"

Barre, Vermont.

Spaulding High School; T. S. E.; Civics Club (1, 2, 3), Executive Committee (1); Y. W. C. A. Cabinet (2, 3); Class Secretary (2); Athletic Council (3); War Service Committee (3); Volley Ball (3); Junior Play (3); Assistant Business Manager of Kaleidoscope (3).

Owing to her many social duties, Madine's college education has been somewhat neglected, but she is a mighty capable girl all the same. Her freshman year she elected a difficult course in "Affection and How to Exhibit it." This year she is doing research work on the "Revival of Spinning and the Use of the Jenne." She seems to be managing (it) well, too. "Stick-to-it-tiveness," that's Madine all over.

1920

MARY LOUISE SMITH, AX

Middlebury, Vermont.

Middlebury High School; Third Horace Prize (2)

Our little shorn lamb. Influenza—Off flew poor Mary's hair. But this is a sore point with Mary, so let's drop it. She is a right good student, is some little artist, and just the best friend ever.

Died 1931-32

FAUSTINE CHARLOTTE THOMAS

North Adams, Massachusetts.

Drury High School; Musical Association (1); Volley Ball Team (3); Junior Prom Committee (3); Home Economics Club (3); Basketball (3).

Faustine, the little girl with the Dutch cut and the canary voice which anyone who has ever been in a class with her will recognize. Of course we know she is the smallest member of the class, but in her own estimation she is one of the biggest.

ADDIE LORETTE THOMPSON

Weybridge, Vermont.

Montpelier High School; Musical Association (1, 2); Apollo Club (3).

Plenty of common sense and a comfortable disposition to live with—that's Tommy! There is only one thing we can "kid" Tom about, and we promised not to, but just watch her when the mail comes! She is a very moderate individual, but she does go to church an appalling number of times every Sunday.

1920

ETHEL WELLS, ΔΔΔ
Berlin, New York.

Berlin High School; Home Economics Club (2); Civics Club (2); Musical Association (1, 2); Junior Prom Committee (3).

Sister Susie's knitting for the soldiers, socks and scarfs being her specialty. To look at her one wouldn't think she could be decided in her ways, but she might even be called stubborn at times. For all of that we are glad Fate sent her to Midd and gave her to us for a friend.

The following men are enrolled in the classes of 1919 and 1920, having returned from the service to complete their courses:

Salutatorian '19

CHARLES LYNN MONTGOMERY, '17
FRANK SERAF GREDLER, '18
CHANNING HILDRETH GREENE, '18
DEXTER HORACE MEAD, '18
DAVID WILLARD REID, '18
STANLEY V. WRIGHT, '18
LELAND EDWARD FANNING, '18
FRANCIS N. HINCHEY, '20

EGBERT STARR LIBRARY

SOCIAL

Comedy of Middlebury Life In four reels

PART I

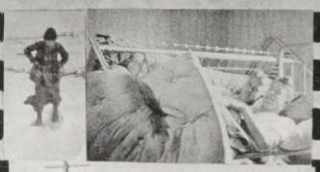

The Junior Prom

Class of 1919

On account of the war, the customary Junior Week was given up, but the class of 1919 did vote to have their one big dance, the "Prom." This was held on Monday evening of Commencement Week, May 6, 1918. Despite the war, many alumni and guests were present. The Prom was a great success and was the crowning event of the year.

Patrons and Patronesses

PRES. AND MRS. J. M. THOMAS
PROF. AND MRS. C. B. WRIGHT
PROF. AND MRS. L. I. BONNEY
PROF. AND MRS. P. N. SWETT
PROF. AND MRS. P. C. VOTER

Committee

LEON M. ADKINS, *Chairman*

ROBERT TAYLOR
HOWARD WATSON
STUART DOUGLAS
FRED JONES
ALICE TOMLINSON
HELEN STILPHEN
DOROTHY NASH
MARION SWAN

DON A. BELDEN, *Ex-Officio*

Junior Week Program

Class of 1920

Wednesday, April 30, 1919.

7:30 P. M.—Prize Speaking.

Thursday, May 1.

3:00 P. M.—Baseball game.

8:00 P. M.—Glee Club Concert.

Friday, May 2.

10:00 A. M.—Interscholastic Track Meet, Semi-Finals.

2:30 P. M.—Track Meet, Middlebury vs. Holy Cross.

7:30 P. M.—Junior Prom.

Saturday, May 3.

10:30 A. M.—Interscholastic Track Meet, Finals.

3:00 P. M.—Varsity Baseball Game, Middlebury vs. U. V. M.

8:00 P. M.—Junior Play, "The Scrap of Paper."

Junior Week Committee

JOSEPH KASPER, *Chairman*

ALAN FURBER
HARRY JENNE
HENRY THOMAS
GORDON MIESSE
CHARLES S. KINNE
BUENA ANDERSON
FLORENCE MILLARD
MILDRED HUBBARD
GERTRUDE MOORE
FREDERICK CARPENTIER

WILLIAM S. BRACKETT, *Ex-Officio*

Junior Prom

Class of 1920

Friday, May 2, 1919

The Junior Prom of 1919 was one of the most successful Proms ever given. Now that Middlebury is back on the pre-war basis, all were anxious to make Junior Week a great success, and the Prom was perhaps the most important feature of this week of festivity. The gymnasium was attractively decorated in the class colors and a large number enjoyed the good music and the good time.

Committee

ALAN W. FURBER, *Chairman*

H. B. CANFIELD
I. L. MANZER
E. S. ROSS
R. MCSWEENEY
S. T. GINSBURG
BUENA ANDERSON
ETHEL WELLS
MARIE HENRICHON
H. LEAH CORKRAN
FAUSTINE THOMAS

Junior Play

Class of 1920

The Junior Play was presented on Saturday evening of Junior Week, in the McCullough Gymnasium. The Committee chose "The Scrap of Paper," which is a clever comedy with plenty of action and many different characters. Professor Burrage and Mrs. Lawrence gave much of their time to drilling the cast and deserve much appreciation.

"The Scrap of Paper"

Cast of Characters

Prosper Couramont	Joseph Kasper
Baron de la Glaciere	William Huggard
Brisemouche	William McMaster
Anatole	Clesson Parker
Baptiste	Gordon Miesse
Francois	Hollis Cooley
Louise de la Glaciere	Ruth Cambridge
Mlle. Suzanne de Ruseville	Buena Anderson
Mathilde	Florence Millard
Pauline	Marion Mullings
Mademoiselle Zenobie	Marie Henrichon
Madame Dupont	Madine Rogers

Junior Play Committee

Harry Jenne — Florence Millard

Coaches

Prof. Burrage — Mrs. Lawrence

Moments of Leisure. PART II

Sophomore Hop

1918

The annual Sophomore Hop was given by the Class of 1921, on Thanksgiving Eve, Nov. 27, 1918. The affair was of a strictly military nature, the gymnasium being decorated with the Red, White and Blue. Music was furnished by Calhoun's Orchestra.

Patrons and Patronesses

PROF. AND MRS. P. N. SWETT
PROF. AND MRS. P. C. VOTER
PROF. AND MRS. L. J. HATHAWAY
LIEUT. MILES H. JONES

Committee

ROBERT VALENTINE, *Chairman*

GORDON SWAN
WILLIAM SATTERLEE
CARROLL WHITE
JOHN V. LEACOTT
LUCY CALHOUN
CARLETA OTTMAN
ISABEL BARDWELL
JANET TAYLOR

RUTH ASHWORTH
GEORGE T. WHITMORE, *Ex-Officio*

Prize Declamation Contests

McCullough Gymnasium, March 19, 1918

Parker Contest

Overture . . . . . *College Orchestra*

1. On the Adoption of the Declaration of Independence . . . *Webster*
   LEROY R. BIGELOW
2. The Man Without a Country . . . . . *Hale*
   DONALD E. HOMANS
3. The Vision of War . . . . . *Ingersoll*
   FRED E. JEWETT
4. Forefather's Day . . . . . *Long*
   LAWRENCE J. PIERCE

March Patriotic . . . . . *College Orchestra*

Merrill Contest

1. Lincoln and His Times . . . . . *Stafford*
   JAMES H. BURCKES
2. The Influence of Washington . . . . . *Fellows*
   HASKINS B. CANFIELD
3. Raising the Flag Over Ft. Sumter . . . . . *Beecher*
   HOLLIS R. COOLEY
4. The Star Spangled Banner . . . . . *Watterson*
   ALBERT A. HOUGHTON

"Caprice" . . . . . *College Orchestra*

5. The March of the Flag . . . . . *Beveridge*
   WILLIAM A. HUGGARD
6. The South and Her Problems . . . . . *Grady*
   RALPH E. SINCERBOX
7. The Minute Man . . . . . *Curtis*
   HENRY S. THOMAS
8. The Flag We Follow . . . . . *Wilson*
   MAURICE E. WALBRIDGE

Prizes, 1917-1918

Merrill Prizes

Class of 1919

First Prize, PAUL E. PITKIN
Second Prize, JAMES D. SEARLES
Third Prize, CECIL PLUMB
Fourth Prize, HARRIE L. SMITH

Class of 1920

First Prize, ALBERT A. HOUGHTON
Second Prize, HOLLIS R. COOLEY
Third Prize, HENRY S. THOMAS
Fourth Prize, WILLIAM A. HUGGARD

Parker Prizes

Class of 1920

First Prize, HENRY S. THOMAS
Second Prize, WILLIAM A. HUGGARD

Class of 1921

First Prize, DONALD E. HOMANS *Second Prize*, LAWRENCE J. PIERCE

The Deacon Boardman Peace Prize

Awarded to HAROLD F. DREW, '18 . . . . . in 1917
Awarded to JAMES D. SEARLES, '19 . . . . . in 1918

The Pedagogy Prizes

1917

First Prize Awarded to WINIERED L. JEFFORDS, '17
Second Prize Awarded to VINTON W. MITCHELL, '17

1918

First Prize Awarded to RAYMOND C. WILLEY, '20
Second Prize Awarded to MILDRED E. JENKINS, '21

Prizes in Horace

1917

First Prize, MABEL P. RISING, '19 *Second Prize*, ELLA F. FELLOWES, '19

1918

Third Prize, LOVETTA A. HAYNES, '19 *Special First Prize*, MARY E. BLISS, '20
First Prize, A. PAULINE LOCKLIN, '20 *Second Prize*, CORINNE M. WEBER, '20
Third Prize, MARY L. SMITH, '20

The George H. Catlin Classical Prize

This prize established in 1918 by Mr. George H. Catlin of Scranton, Pa., awards the income of $1000 to the man of the Senior Class who in the estimation of the heads of the departments of the ancient languages has shown the greatest proficiency in the Greek and Latin languages.

Awarded to HENRY H. CHAPMAN, 1918

Seen in Middlebury Part II

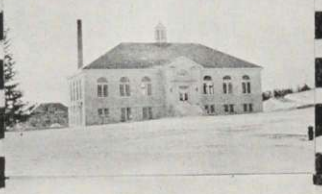

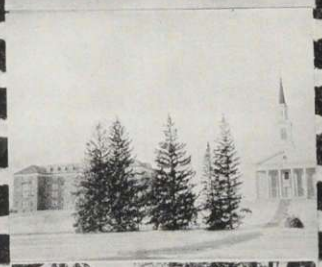

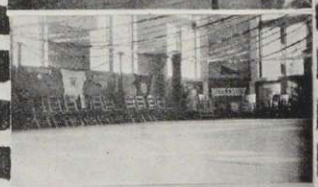

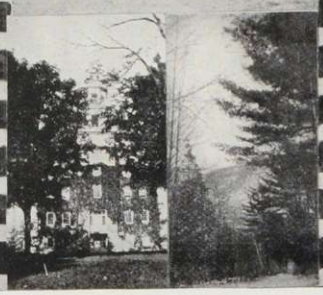

Class Day Exercises

Class of 1918

Saturday, May 4, 1918

The Class Day Exercises were held at 10:00 A. M. on the College Campus. The exercises opened with the entrance march of the Seniors, from the Library to the temporary stage. The Seniors, led by the Junior Class Marshals, passed between ropes of evergreen, held by girls of the College. The alumni and guests were welcomed by Forrest Myrick, president of the class of 1918. The gift, presented to the College by the graduating class, was a Service Flag having 205 stars and one gold star.

After the usual Class Day Program, President Thomas announced the prizes to be given in the different academic departments.

Program

Address	Forrest Guilford Myrick
Class History	Ruth Louise Norris
Class Oration	Richard Harrison Buffum
Class Poem	Dorothy Helen Brown
Class Prophecy	Elsie Longworthy Foote Guy Newton Christian
Class Essay	Margaret Chatfield
Class Will	Henry Mabbitt Crippen, Jr.
Presentation of Service Flag to the College	Elsie Monteith
Awarding of Honors	President John Martin Thomas

Planting of the Ivy

Ivy Oration	Charles Lyon

Smoking of Peace Pipes

College Songs

Junior Class Marshals

Mildred H. Cady — Manuel O. Bolivar

The One Hundred and Eighteenth Annual Commencement

At Middlebury College, May 3-6, 1918

Friday, May 3

Program

Music

Prayer by PRESIDENT THOMAS

Salutatory . . . . . ESTELLA ATTWELL

Address by Rev. J. Percival Hugget, D.D., of Brooklyn, N. Y.

Valedictory . . . . . CHARLES LYON

Conferring of Degrees

B.A. . . . . 37 Students

B.S. . . . . 15 Students

Honorary Degrees

GOV. HORACE F. GRAHAM

HON. WILLIAM B. C. STICKNEY, of Rutland, Vt.

JUDGE AUGUSTUS N. HAND, U. S. District Court of N. Y.

ABRAHAM I. ELKUS, Former Ambassador of the United States to Turkey.

Benediction.

3:00 p. m. Baseball Game. Between the two companies of College Battalion.

Saturday, May 4

8:45 a. m. Chapel Service. Mead Memorial Chapel.

9:15 a. m. Meeting of Phi Beta Kappa Society. Old Chapel.

10:00 a. m. Class Day Exercises. College Campus.

12:00 to 1:30 p. m. Alumni Luncheon. Pearsons Hall.

12:00 to 1:30 p. m. Alumnae Luncheon. Pearsons Hall.

1:30 p. m. Preliminary Meeting of the Associated Alumni followed by Meeting of Alumni Athletic Association. Hepburn Hall.

1:30 p. m. Meeting of Alumnae Association. Pearsons Hall.

3:00 p. m. Track Meet with Reserve Signal Corps of Burlington (U. V. M.) Porter Field.

8:00 p. m. Musicals by College Musical Clubs under leadership of Prof. Lewis J. Hathaway. Mead Memorial Chapel.

8:00 p. m. Annual Meeting of Board of Trustees. National Bank.

Sunday, May 5

10:45 a. m. Baccaulaureate Service. Sermon by President Thomas. Mead Memorial Chapel.

7:30 p. m. Anniversary of Christian Associations. Mead Memorial Chapel.

Monday, May 6

8:45 a. m. Chapel Service. Mead Memorial Chapel.

9:00 a. m. Annual Meeting of Associated Alumni. Mead Memorial Chapel.

9:45 a. m. Drill by Middlebury College Battalion, Vermont Volunteers. Militia under Command of Major Raymond McFarland. Battalion was reviewed by Gov. Horace F. Graham and Colonel Herbert T. Johnson, Adjutant General. College Campus.

10:45 a. m. Formation of Procession, Undergraduates, Graduates, Faculty, Guests and Trustees. College Campus.

11:00 a. m. Graduation Exercises of Class of 1918, with conferring of Degrees. Address by Rev. J. Percival Huget, D.D., of Brooklyn, N. Y. Congregational Church.

1:00 p. m. Commencement Luncheon. McCullough Gymnasium.

7:30-9:00 p. m. President's Reception. Social Rooms at Hepburn Hall.

8:45 p. m. Junior Promenade. McCullough Gymnasium.

Intensive. Training Camp Part I

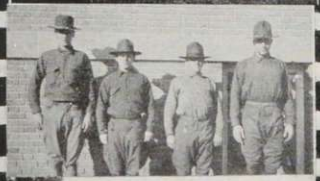

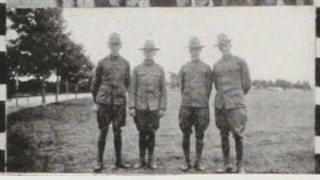

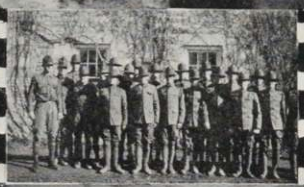

Middlebury in the War

To write the story of achievement of our college in the war when its clouds have scarcely passed is quite impossible. Time alone can derive the narrative of those men of Middlebury who fought for ideals fashioned within her halls and only time can permit the collection of data which is yet unavailable. May the future produce one who shall profit by the intervening period and gather the story as a tribute to his Alma Mater—an added volume to her set of teachings and ideals.

The challenge of a conflict whose issues were so clearly defined was accepted by the sons and daughters of Middlebury with a vigor which showed true devotion to service. With the conflict there grew hand in hand a keener perception of what was expected of those who were trained for leadership and the more active lines of duty, and what those could do who must necessarily choose the simpler means of service. Some saw the the need of their efforts very early in the conflict and it was they who by their splendid example inspired others. Some accepted wise counsel and awaited for time to make them capable of doing their utmost. Some assumed their daily task with greater sericusness, and with it, little ways of helping which were of inestimable value. Some gave their all—may we, who carry on, accept the lesson of it all and be worthy of them.

To those who accepted those little methods of service here on the campus Middlebury owes a great debt of gratitude. To them we owe our present knowledge of the deeds of devotion, and the unity of spirit and purpose of those who were far away in the camps, the trenches, and on the sea. The organization most prominent in this work was the War Service Committee. The task of this committee is nearly completed and a short summary of its accomplishment is possible, and, it seems, appropriate.

The War Service Committee had its inception among some students and members of the faculty who were interested in doing what they could to help those of their num-

ber who had answered the call to the colors. Chief among its founders were Professor Myron R. Sanford and Richard H. Buffum, 1918. The first plan was to write occasional letters to the men but early efforts met with such praise that the scope of the work grew rapidly.

The work of the committee grew with the number of men with the colors and necessitated besides its own personnel a large corps of student helpers to carry on the correspondence, the management of finances, and the knitting of Red Cross articles. All together some two hundred people participated and over twelve thousand letters were written. An efficient system of sending these letters at regular intervals was worked out. To each Middlebury man overseas or in transport service two personal letters were sent each week; men not holding commissions on this side received one each week; those in Y. M. C. A., Red Cross and allied work one each two weeks and commissioned officers on this side one a month. The *Campus* was sent from the beginning until April, 1919, to all, and to those overseas it was enclosed in the letters and sent first class so as to insure against loss. This close line of communication between the college and the men made it possible to keep a very accurate roll of honor, and the complete roster was published periodically with the latest addresses and was forwarded to them each time. Many a letter has reported an old friendship renewed as well as spirit and devotion to duty and to the old college strengthened by means of these small services rendered.

Besides the various forms of literature sent to the men the War Service Committee was able to furnish them with many useful articles and luxuries that soldiers and sailors prize. Christmas 1917 saw more than one hundred specially constructed boxes containing candy, tobacco, and writing materials forwarded. Knitted goods, and other things designed to give comfort to the men were also sent at different times.

The funds to carry on the work have been contributed almost entirely by students and members of the faculty, although a few generously inclined alumni and friends have rendered assistance. Five drives for small sums each time have enabled the committee to pay its debts promptly and all expenses have been met in this way.

The appreciation of the men in the camps, trenches and on the battleships and transports has been very marked. The college feels that the large amount of time and pains to keep the college in touch with its loyal sons has not been lost. The work is unique in that so far as can be learned no American college went either to the expense or trouble to reach its men so continually as in the plan adopted and so faithfully and effectively carried out by the students of Middlebury. It is altogether probable that at the coming commencement the work of the committee will culminate in

the procuring of some sort of memorial to signify to posterity how gratefully the college has recognized the splendid service of its men, and how tenderly they remember those whose presence will never more brighten the scenes of our college.

There were approximately three hundred and eighty Middlebury men in the service, of which number more than one-third served overseas or on battleships, transports and submarines, and yet the college was signally fortunate in the small number of fatalities, as but ten, so far as the records are now available, lost their lives. As was stated by way of introduction a complete history of the part of our Alma Mater in the whole conflict will be fitting in the future, when the tales of heroism and of duty well done can be combined with the statistics of citation and position of Middlebury men and the whole added as the most glorious chapter in the history of our college.

THE FLAG RAISING

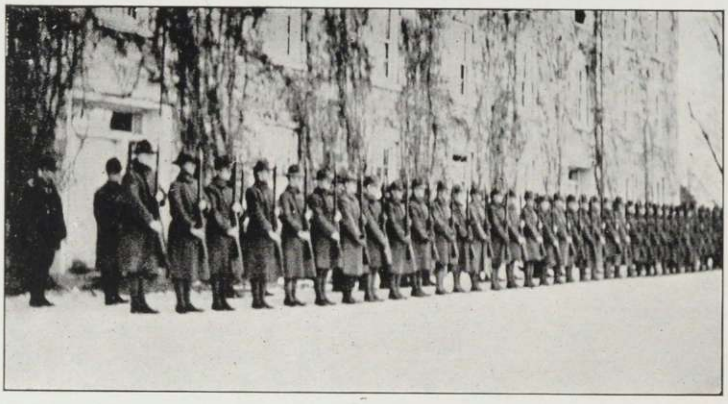

Military Training at Middlebury

During the past two years military training has played an important part in the life of the college. There have been several military organizations here within that period and all had a share in preparing the men who left here for various branches of the service.

Late in the fall of 1916 the campaign of preparedness swept over the land and people began to realize that war was necessary. At this time many colleges were establishing military units and the men of Middlebury were not slow to consider the advisability of taking similar steps. Several upper-classmen who had attended the Plattsburg Camp the previous summer were well equipped to give close order drill during the winter and most of the work was carried on in the Gymnasium. With the coming of spring and actual war, the college authorities decided to establish a more permanent organization called the Middlebury College Cadet Corps. Two Norwich University officers were employed and practically every man in college joined the organization. This movement was not entirely successful, however, largely because of two reasons,—it was entirely voluntary in character, and the rapid depletion of the student body due to enlistment in varous branches of service including agricultural work seriously interfered.

With the resumption of college in the fall with greatly depleted numbers no provisions had been made for military work. This condition was largely due to the fact that the college was not able to depend upon sufficient numbers returning to make application for an R. O. T. C. unit. With those who did return the desire for a good military unit was strong and with the establishment by the state of the Vermont Volunteer Militia to take the place of the National Guard, which had gone into the national service, the Adjutant General submitted a plan for starting a unit of that organization in the college. The students responded to this offer and about a hundred agreed to support a battalion of the V. V. M. Professor McFarland who held a commission in this organization was promoted to Major and put in charge of the battalion. At a small charge

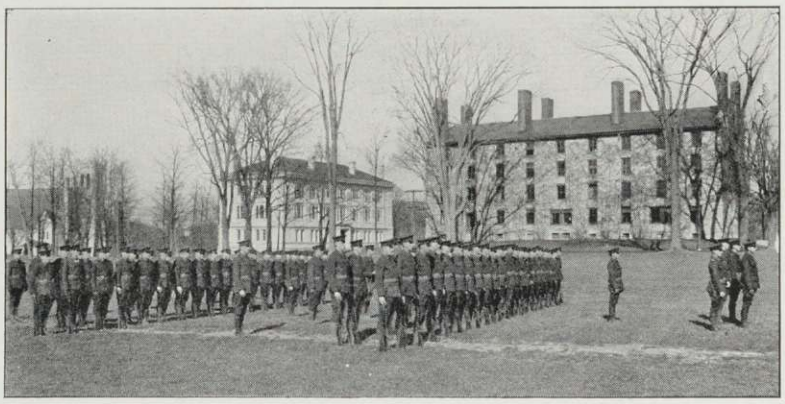

THE BATTALION V. V. M., 1918

to the students, the state furnished all equipment for this unit. Those who took advantage of the training were given credit for a college course and the arrangement proved very satisfactory. By the end of the year the battalion was able to make a very creditable showing and one of the features of that war time commencement was an exhibition drill and inspection.

Middlebury was one of the first colleges to co-operate with the government in its organization of the Student Army Training Corps in the fall of 1918. This period of military training will constitute one of the landmarks in college history. The object of this organization, to keep up the supply of officer material which was fast being depleted at the front, was a worthy one. To make the college over into a military post was almost as large a task as to make military men at the college. Many changes were made in the college plant and in the curriculum to meet the S. A. T. C. requirements. Hepburn and

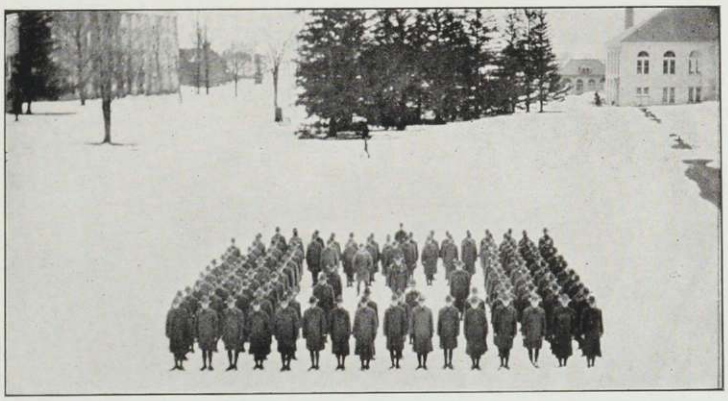

COMPANY B, S. A. T. C., AT DRILL

Starr Halls were used as company barracks, Hamlin Commons was remodeled and used as an extra mess hall, the Trophy Room at Hepburn was used as Y. M. C. A. headquarters, the Gymnasium constituted a guard house, and South Painter Hall contained the company headquarters and the supply department.

The courses for the cadets in the S. A. T. C. were arranged in five groups, each being preparatory to a definite branch of the service. The men were formally inducted into the service on the first of October and appropriate exercises were held including the raising of a fine flag presented by Ex-Governor Mead.

The success of the S. A. T. C. was seriously impaired by the influenza epidemic during the early days and in fact the organization never recovered from this blow. Although more serious results were avoided by the efficiency of medical officers and by strict discipline during the siege it resulted in two deaths. After the month's quarantine was lifted the military and study program began to run smoothly. There were, needless to say, many unavoidable delays among which was the tardy arrival of equipment, some of which was not issued until a few days before discharge. The success which accompanied the movement in spite of the many difficulties was due not a little to the officers that were in charge. All were college men and they accepted their unusual task in a manner befitting college men. First Lieutenants Miles H. Jones was in command and Second Lieutenants Raymond McFarland, Guy S. Slusser, Valentine C. Ritter, and Rex L. Van Alstyne served in the respective capacities of Personnel Adjutant, Supply Officer, Commander of Co. A, and Commander of Co. B.

The S. A. T. C. had its ups and downs here as elsewhere and although its history is not filled with glory no one could discount the fact that the spirit was there, had the war been prolonged, to make of it a complete success. But five men left Middlebury for officer training camps, but all were anxious to do their part. When the news of peace came, it was not received with characteristic enthusiasm by a large majority of the men; and in fact it was received with not a little disappointment by many who had been looking forward to the day when they would be called upon to do their part. Anyone who saw the Victory Day Parade could not fail to appreciate this fact.

With the approach of the time for discharge there was little relaxation in the effort to maintain the usual standard; but the spirit was broken and all welcomed those early days of December when the two companies were discharged. To those whose only military experience was in the S. A. T. C. the memory of those days will long

linger. It was difficult to adjust the old traditions of college to the military regime, but those who did it will never fail to appreciate the effort required.

At present plans are under way to organize a branch of the Reserve Officers Training Corps here. The beneficial results of modern methods of military training, combined with the somewhat chaotic condition of the world, present a strong argument against too great relaxation along these lines. Although various plans of military training have not been entirely successful in colleges, Middlebury cannot fail to realize the service of these organizations, in considering the establishment of another.

CHOSEN FOR OFFICER TRAINING SCHOOL

Middlebury Men in the Service

Faculty

LUTHER I. BONNEY
RAYMOND MCFARLAND
REX M. NAYLOR
JACOB J. ROSS

1880

JOHN C. SCOFIELD

1881

CHARLES S. MURKLAND
EDWARD M. PARKER

1883

STEPHEN M. FOOTE

1887

JOHN S. ZELIE

1890

JOHN M. THOMAS

1892

BERNIS D. COLBY

1893

CHARLES E. HESSELGRAVE

1894

HENRY L. STICKNEY
HARRY E. WELLS

1895

BERTRAM E. MARSHALL
ALFRED M. ROWLEY

1896

HENRI PIERRE WILLIAMSON DE VISME

1898

MICHAEL F. HALPIN
JAMES A. LOBBAN
THEODORE D. WELLS

1900

LEWIS W. SEVERY

1902

ROBERT W. MCCUEN

1903

CHARLES W. ALLEN
CHARLOTTE M. HULL

1904

JAMES I. NEWTON

1905

ISABELLE T. M. BLAKE
DAVID C. CALDWELL
JESSE C. FRENCH

1906

MARIE MURKLAND
MAY E. PEABODY

1907

WARREN E. BRISTOL
JAMES M. D. OLMSTED
CARL L. PERCY

1908

ROBERT C. CARLSON
MAY E. PEABODY
JAMES L. LOVEJOY
JAMES L. RICHMOND
GEORGE H. SEVERANCE
DUGALD STEWART

1909

Eugene J. Berry
Clifton S. Hadley
Ross C. Holt
Daniel M. Shewbrooks

1910

Raymond M. Coleman
George M. Darrow
Ray L. Fisher
Howard W. Gibbs
George S. Hoyt
Harold S. Hughes
Robert F. Hunt
Henry L. Mellen
Lyman A. Morhous
Harlan S. Perrigo
Melbourne J. Pond
Robert C. Ryder
George E. Shaw
Herbert E. Worden

1911

William E. B. Barnes
Wayne C. Bosworth
Frederick A. Bowen
Alvin W. Coolidge
Woodburn P. Harris
George R. Hemenway
William H. Hull
John W. McConnell
Ralph F. Palmer
Gordon Peach
Harold S. Tuck

1912

Charles W. Bundy
Marcus F. Gorham
Ivers A. Hackett
Arthur W. Harris
Philip E. Kidder
Philip E. Kilburn
Arthur B. King
Roger K. Lane
R. S. O'Connell

1913

John C. Agnew
Millard F. Blanchard
George L. Brayton
LeRoy C. Brown
Edgar A. Carrier
William W. Chalmers
Marvin J. Dodd
Howard C. Farwell
William E. Greenleaf
Russell W. Hallock
Moses G. Hubbard
Walter B. McGuirk
George E. Parker
Hobart B. Potter
Marshall J. Root
Charles B. Sherman
Charles L. Smiddy
Hendrick W. Van Ness
Roy H. Walch
Ralph H. Waldo

1914

Irving H. Baker
Robert E. Bundy
Lawrence W. Cluff
Earland B. Cook
Elton F. Cronk
Benjamin W. Fisher

Paul Gould
Robert H. Hill
Arthur R. Holden
John F. Hough
Howard C. Hoyt
Ralph M. Hutchins
Walter I. Metcalf

1915

J. Glenn Anderson
Harry W. Burns
Clarence E. Cole
George C. Dade
Clifford T. Day
Carroll W. Dodge
Arthur T. Ellison
Willard A. Fletcher
George H. Gardner
Harold W. Haskins
John M. Hoyt
Merrill L. Jenkins
Charles S. Jones
Carlisle G. Kron
Robert Loder
Grover C. McCullough
Clarence McIntire
Robert P. Marsh
Benjamin V. Maurice
Thomas K. Penniman
Fred R. Pihlman
Charles W. Proctor
Ralph W. Ray
Alexander A. Robertson
Michael F. Shea
Samuel S. Sherman
William M. Sistare, Jr.
Karl I. S. Sterns
Harold J. Sweezy
Oscar Voute
Elmer R. West
Earle S. Wilson

1916

George R. Ayres
Luke E. Bicknell
Frank T. Bobst
William E. Chandler
George H. Chapman
Philip H. Condit
Edward J. Coonerty
George M. Crawford
William H. Crowell
Edward M. Dickinson
Philip W. Ferguson
Frederick L. Fish
Lloyd B. Gale
Russell E. Hemphill
John P. Hoyt
Winfield S. Huntley
Franklin P. Kellom
Joel J. Lamere
Harold G. Locklin
Julius S. Mason
Alvin R. Metcalfe
Alban J. Parker
Carl W. Perkins
Charles S. Randall
Gordon M. Robinson
Carroll G. Ross
Donald W. Salisbury
Charles F. Seymour
George H. Snyder
William G. Thomas
William W. Thomas

Paul D. Thompson
Maurice Tuttle
Leon H. Weaver
Lawrence W. Wild
Atlee Wise
Charles H. Wright

1917

Augustus P. Benedict
Eugene F. Boyce
Thomas F. Bresnahen
Caleb T. Brickett
Darrell D. Butterfield
Robert B. Chalmers
Robert F. Coates
Grayden A. Cowles
Harold A. Damon
Harold M. Davis
Karl W. Davis
Theodore H. Dewhirst
William H. Edmunds
Randall D. Esten
Harold B. Gammell
Milton L. Hard
Roy D. Harris
Sumner D. Harrison
William A. Hawks
Harold E. Hollister
Earl F. Horsford
Eugene P. Hubbard
Harry W. Hyde
William R. Keefe
Paul G. Kent
Fred P. Lang
William C. Gr. S. Langston
Charles R. Lee
Dan O. Mason
Arthur H. Mecham
Vinton W. Mitchell
Arthur M. Ottman
Carley H. Paulsen
John M. Quirk
John E. Rourke
Roy R. Sears
Charles R. Seltzer
William Slade, Jr.
Edward L. Stannard
Marcus A. Sutcliffe
Wellsworth C. P. Thomas
W. Phillips Thorp, Jr.
E. Heath Towne
Arthur T. Vaughn
Carlton H. Warner
Arthur G. Wheeler
Norton M. Williams
Joseph A. Wilson

1918

Lester N. Allyn
Walter E. Anderson
Charles E. Bartlett
William R. Brewster
Richard H. Buffum
Burton R. Clement
Henry M. Crippen, Jr.
Roscoe E. Dake
Charles A. Danolds
Irving W. Eastman
Henry W. Eddy
Britton A. Everitt
Walbridge B. Fullington
Kenneth M. Gorham
Frank S. Gredler
Edward S. Huntley

Edgar L. Lord
Charles J. Lyon
Frank J. Mara
Carl H. Moulton
Raymond C. Mudge
Robert R. Mundy
Forrest G. Myrick
Donald F. Ober
Carroll Stearns
Guy E. Wheelock
Stanley V. Wright

1919

Leon M. Adkins
Harold C. Ahern
Arthur E. Axt
Harold C. Bailey
George W. Barnes
Don A. Belden
Frederick C. Brigham
Herbert C. Brokenshire
H. Dwight Carle
John K. Cheesman
Arthur A. Coleman
H. S. Creed
John J. F. Cullen
Edward R. Curran
Jacob Deufel
Edward W. Earle
Milton E. Earle
Leland E. Fanning
Henry M. Garrison
Earle V. Good
Channing H. Greene
Frank A. Greer
Seymour L. Hammond
Franklin A. Hebard
Roland C. Holbrook
Harry E. Jenne
Benjamin E. Lamere
John J. Lynch
John J. McConnell
Joseph F. McDermott
Henry D. Mariano
Harold M. Messenger
Charles L. Montgomery
Hobart M. Morgan
Andrew G. Osteyee
Paul E. Pitkin
Sydney T. Pollard
Harry L. Rainear
David W. Reid
Wilson A. Roberts
Russell M. Sanford
Harry L. Smith
Bruce X. Somers
Isaac B. Spooner
John B. Todd
Leo B. Towers
Freeman K. Walker
Chester I. Walton
Howard W. Watson
Harold A. Whipple

1920

Robert T. Aldrich
James P. Bower
David J. Breen
James H. Burckes
Haskins B. Canfield
Samuel Cohen
Gerald F. Courtney
Albert C. Danekind
Ronald J. Darby

Willard C. Downing
Maurice S. Duffield
Percy E. Fellows
Elmer M. Freeland
Alan W. Furber
Elbert T. Gallagher
John R. Harvey
Charles J. Haugh
Edwin J. Hicks
George E. Hill
Frederick C. Hinchey
Francis N. Hinchey
Adelino A. Hoffay
Albert A. Houghton
Milton M. Huntley
Leon F. Jackson
Joseph P. Kasper
D. Philip Locklin
Edgar G. Lowell
Philip W. Morton
James H. Noble
Clesson W. Parker
Cecil Plumb
Malcolm Ross
Richard A. Ruether
Harold B. Tatro
Willard G. Taylor
Ludger J. Tousant
Judson N. Walker
Raymond C. Willey

1921

Rodger D. Brouwer
Carl R. Brown
Fred E. Jewett
George J. Keppler
William M. Meacham
John W. Mead
Horace G. Murnane
Howard P. Nelson
Raymond S. Noonan
Ernest E. Olsen
Kenneth M. Preston
Robert B. Shepardson
Raymond L. Torrey
Samuel C. White

Necrology List

January 1917—March 1919

Samuel Ward Boardman, 1851
Henry Freeman Walker, 1860
Albert Darwin Whitney, 1868
Anthony Carr, 1869
Franklin Henry Graham, 1871
George Murray Wright, 1874
William Henry Sheldon, ex-1880
Frank Ardain Walker, 1882
Elmer Henry Cutts, 1896
Smith Charles Sedrick, ex-1897
Agnes Alzetta Boardman (Kirby) ex-1901
Bernard Joseph Mulcahy, 1907
†John William McConnell, 1911
†Fred R. Pihlman, ex-1915
*Karl I. S. Sterns, 1915
†Eugene P. Hubbard, 1917
John Graves Bailey, 1859
Park Davis, 1862
Frederick Herbert Bidwell, ex-1868
Martin Egbert Severance, 1870
Charles Willard Howard, 1872
Walter Ingalls Brown, 1876
James Clarence Harvey, 1881
Charles Henry Prindle, 1884
Watson Lovell Wasson, 1896
Theodore Hapgood Munroe, ex-1900
Clifford De Forest Cushman, 1906
*Raymond M. Coleman, 1910
*Benjamin V. Maurice, ex-1915
*William M. Sistare, Jr., 1915
†Carl W. Perkins, ex-1916
†Henry L. Eddy, ex-1918
†Ludger J. Tousant, 1920

†Killed in Action
*Died in Service

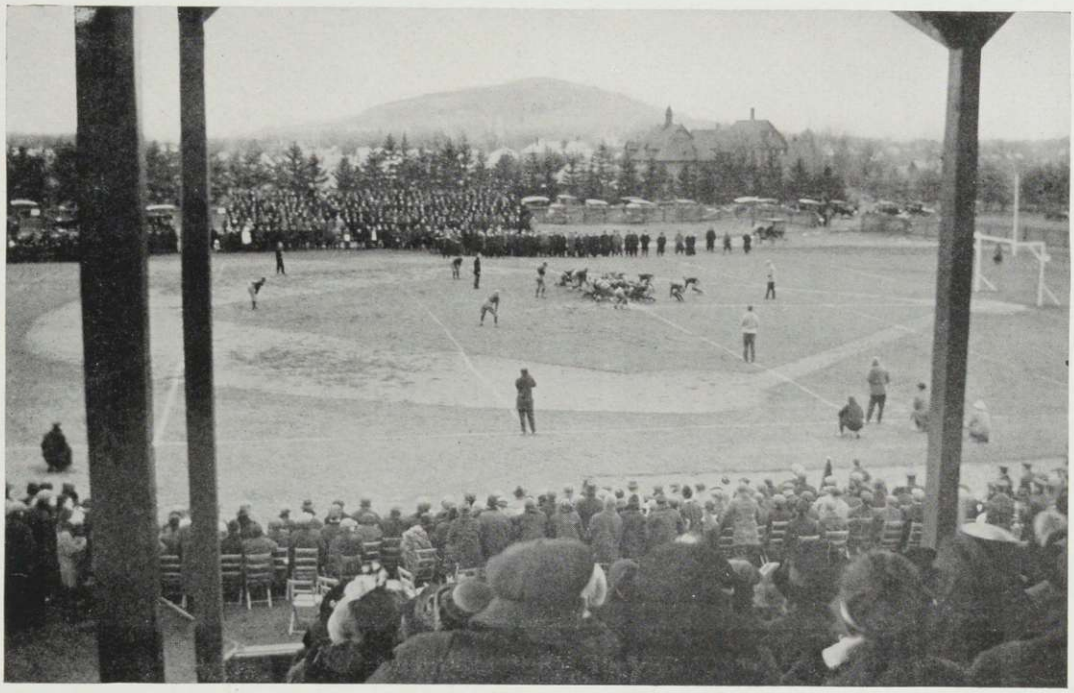

MIDDLEBURY VS. VERMONT

ATHLETICS and IN-DOOR SPORTS

ATHLETICS

MLS

Athletic Association

Personnel

F. L. Jones . . . . . *President*
C. S. Kinne . . . . . *Vice-President*
H. B. Canfield . . . . . *Secretary*

Athletic Council

Prof. P. N. Swett, *Chairman*
Dr. V. C. Harrington
Prof. P. C. Voter
Prof. L. I. Bonney
Coach A. M. Brown
H. Cushman, *Treasurer*
F. L. Jones
H. B. Canfield
S. B. Douglas
G. Woodard
R. C. Holbrook

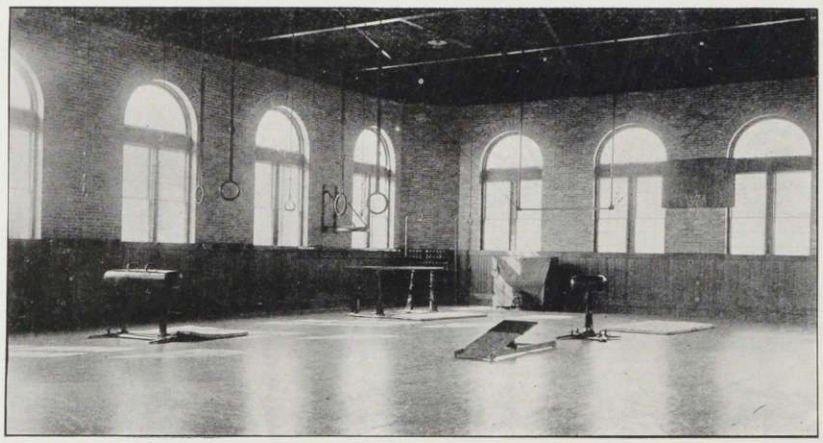

A CORNER IN THE GYM

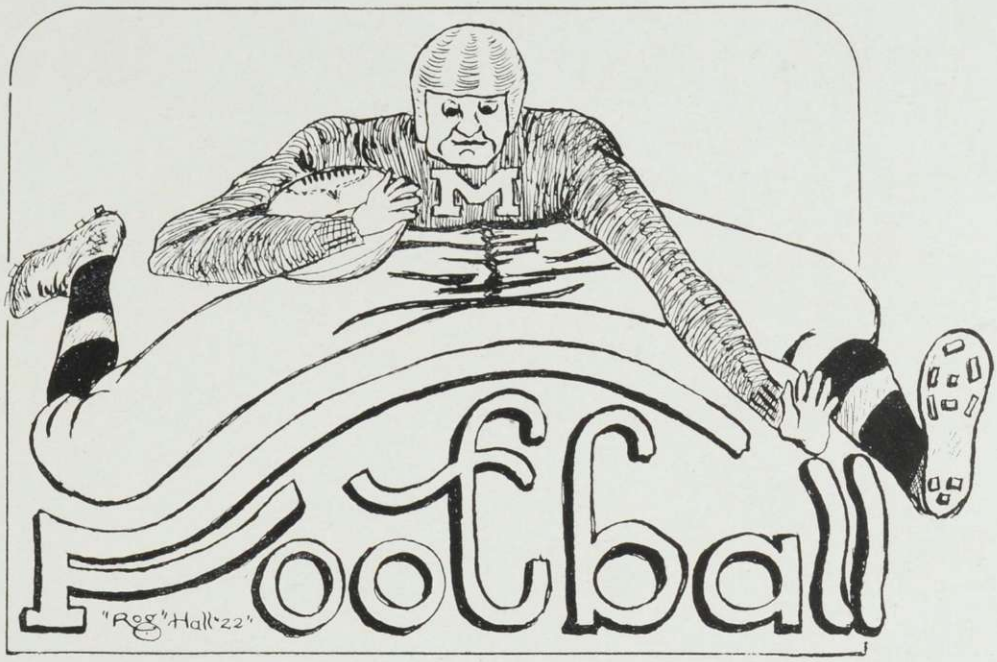

1917

Middlebury's athletics suffered from the war as they did at all other colleges, but she managed, even under this handicap, to do herself credit in the different branches of sport.

The football team of 1917, though the team was somewhat crippled by the enlistment of some of its star players, made a very creditable showing under the efficient leadership of Captain Bowen. Midd opened the season by winning over Amherst in a close, well-played game. The team suffered some defeats, but every game that was lost, was a game well earned by the victors.

	THEY	WE
Amherst at Middlebury	7	19
Dartmouth at Hanover	32	6
Norwich at Middlebury	7	0
Stevens at Hoboken	6	0
Norwich at Northfield	7	7
Williams at Williamstown	39	7
Boston College at Boston	31	6

Coach Brown

1917 Team

MEAD, l. e.
MYRICK, l. t.
BREEN, l. g
ENGLISH, r. g.
CANTY, r. t.
DAKE, c.
AINES, r. e.
BOWER, q. b. (*Captain*)
S. ROSS, MURNANE, r. h. b.
C. PARKER, l. h. b.
KEPPLER, f. b.

Substitutes—Anderson, Whitney.

Manager, Gorham; Manager-Elect, Hamilton; Assistant Manager, Woodward; Captain, Bower; Captain-Elect, Canty.

1918

Athletics at Middlebury, during the fall term, suffered from the intensive military training that was carried on in the S. A. T. C. unit. The epidemic of influenza was also a great blow. Canty, the big captain of this year's team, was succeeded by "Stew" Ross.

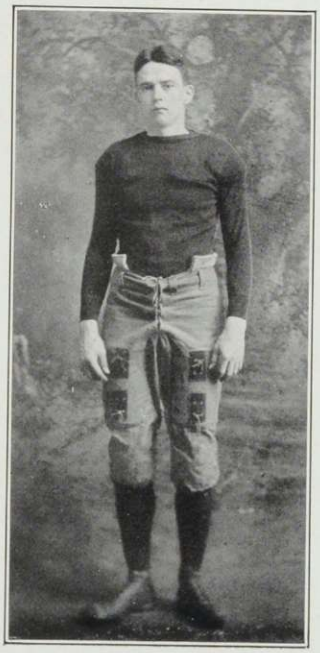

Captain Canty

	THEY	WE
Norwich at Northfield	7	0
Dartmouth at Hanover	26	0
Norwich at Middlebury	6	0
U. V. M. at Middlebury	0	0
Springfield Y. M. C. A. at Middlebury	6	6

Team

H. Brown, l. e.
Potratz, l. t.
Dixon, l. g.
Bolivar, c.
Linnell, r. g.
Canty, r. t. (*Captain*)
Delphia, r. e.
S. Ross, q. b.
Robinson, r. h. b.
Keppler, f. b.

Substitutes—Thomas, L. Dunn, Hoyt, Johnson, Kalin.

Manager, Hamilton; Manager-Elect, Woodward; Captain, Canty; Captain-Elect, S. Ross.

1918-1919

Baseball

DOUGLAS, '19 (*Mgr.*)
BOWER, '19
MAUL, '20
MORAN, '20
SATTERLEE, '20

Football

BOLIVAR, '19
BOWER, '19
CANTY, '19
HAMILTON, '19 (*Mgr.*)
AINES, '20
BREEN, '20
PARKER, '20
S. ROSS, '20
THOMAS, '20
DIXON, '21
KEPPLER, '21
MEAD, '21
H. BROWN, '22
DELPHIA, '22
L. DUNN, '22
HOYT, '22
HAGEARTY, '22
E. JOHNSON, '22
KALIN, '22
LINNELL, '22
POTRATZ, '22
ROBINSON, '22

Track

HOLBROOK, '19 (*Mgr.*) JONES, '19 TATRO, '19

Basketball

MISKE

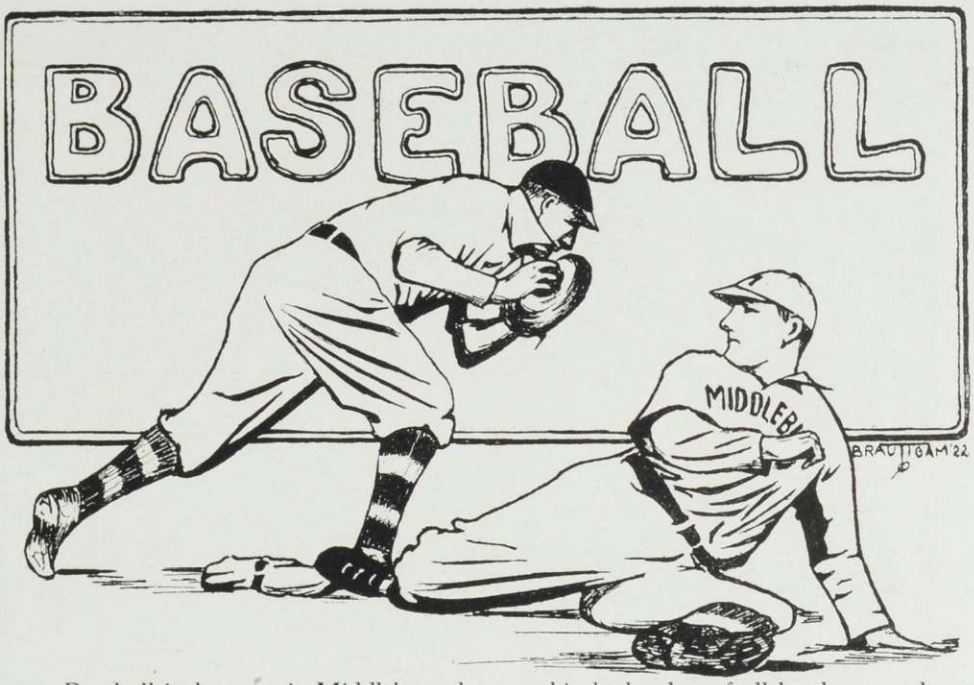

Baseball is the sport in Middlebury that was hit the hardest of all by the war. Last year college closed the first of May making a baseball season impossible. This year however Manager Douglas has arranged a good schedule and the baseball season is bound to be a successful one.

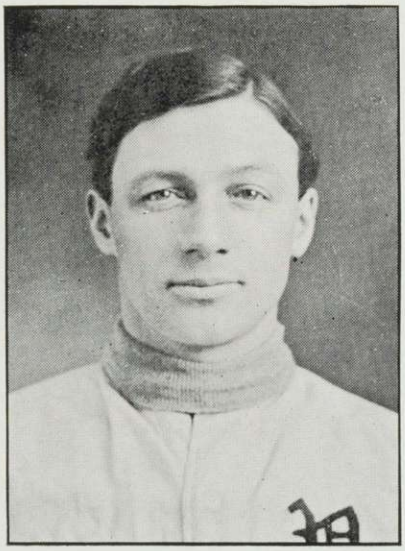

Coach Keefe

1917 Scores

	THEY	WE
St. Michaels at Middlebury	0	3
M. A. C. at Middlebury	2	0
M. A. C. at Middlebury	2	4
Springfield at Middlebury	1	0
Boston College at Boston	2	2
Trinity at Hartford	3	11
Holy Cross at Worcester	6	3
Penn State at Middlebury	5	6
U. V. M. at Middlebury	7	0
Colby at Middlebury	5	6
R. P. I. at Troy	9	3
U. V. M. at Burlington	3	4

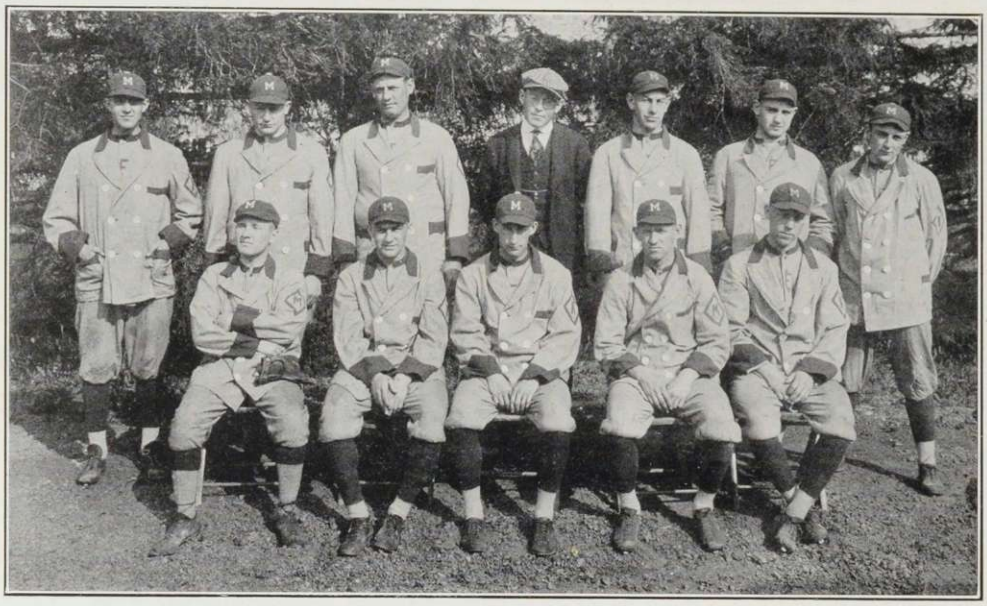

VARSITY TEAM, 1917

Team

Manager Douglas

BRESNAHAN, 3rd
MAUL, 3rd
MORAN, 1st
FREELAND, c.
DEUFEL, c.
SEARS, s. s.
COURTNEY, l. f.
BARTLETT, c. f.
POLLARD, r. f.
DEWHIRST, 2nd
AHERN, 2nd
CRIPPEN, p.
U. PARKER, p.
SATTERLEE, p.

Manager, Edmunds; Manager-Elect, Wright*; Assistant-Manager, Law; Captain, Dewhirst; Captain-Elect, Bartlett.

*Douglas elected manager in absence of Wright.

1917

Trinity College vs. Middlebury, May 5, 1917

EVENT	FIRST	SECOND	THIRD	TIME OR DISTANCE
100-Yard Dash	Darby (M)	Goldstein (T)	Stearns (M)	11 sec.
Mile Run	Jones (M)	Cassady (T)	Davis (M)	5 min. 8.2 sec.
Quarter-Mile Run	Darby (M)	Fox (T)	Hahn (T)	55.2 sec.
Pole Vault	Lee (M)	Jarvis (T)		
120-Yard Hurdles	Lee (M)	Shultress (T)	Hubbard (M)	10 ft. 1 in.
Half-Mile Run	Jones (M)	Fox (T)	James (T)	16.1 sec.
220-Yard Dash	Goldstein (T)	Stearns (M)	Darby (M)	2 min. 13.4 sec.
220-Yard Hurdles	Bjorn (T)	Lee (M)	Hubbard (M)	23.2 sec.
Shot Put	Easland (T)	* Hard (M) Tatro (M)		28.5 sec.
Hammer Throw	Nordstrom (T)	Horsford (M)	Canty (M)	33.5 ft.
Discus Throw	Easland (T)	Tatro (M)	Hard (M)	101.25 ft.
Broad Jump	Bjorn (T)	Hahn (T)	* Shultress (T) Lee (M)	101.25 ft. 21.66 ft.
Two-Mile Run	Davis (M)	Jones (M)	Horsington (T)	11 min. 34.3 sec.
High Jump	Nelson (T)	* Bjorn (T) Tatro (M)		5.5 ft.
	Points scored:	Middlebury, 64	Trinity, 62	

*Tie.

VARSITY TEAM, 1918

1918

The 1918 track schedule was a short one due to the early commencement, but the result of the one meet was an overwhelming victory for the Midd team.

Reserve Signal Corps at Middlebury

EVENT	FIRST	SECOND	THIRD	TIME OR DISTANCE
100-Yard Dash	Bower (M)	Darby (M)	Greene (RC)	10 3-5 sec.
220-Yard Dash	Bower (M)	Darby (M)	Brown (M)	23 4-5 sec.
High Jump	* { Hebard (M) Thomas (M)		Murnane (M)	5 ft.
440-Yard Dash	Green (RC)	Brouwer (M)	Brown (M)	56 1-5 sec.
One-Mile Run	Jones (M)	Miske (M)	Richardson (M)	5 min. 20 sec.
Broad Jump	Christian (M)	Flint (RC)	Hebard (M)	19 ft. 10 1-2 in.
Two-Mile Run	Jones (M)	Miske (M)	Brady (RC)	11 min 2 sec.
Discus Throw	Brewster (M)	LaVoie (RC)	Pitkin (M)	102 ft.
Shot Put	Keppler (M)	Brewster (M)	LaVoie (RC)	34 ft. 4 in.
880-Yard Dash	Jones (M)	Richardson (M)	Brady (RC)	2 min. 13 1-5 sec.

Points scored: Middlebury, 75 R. S. C., 15

*Tie.

Captain Jones

Manager Holbrook

1919

Manager, Holbrook; Assistant Manager, Miesse; Captain, Brewster; Captain-Elect, Jones.

Captain Brewster and Fred Jones went to the New England Intercollegiates and Jones won third place in the mile run.

Manager Holbrook has planned a good schedule this year and for the first time in the history of the college an Interscholastic Track Meet is being held here. All of the leading prep schools of New England and New York are expected to send teams.

College Records

100-Yard Dash	10 1-8 sec.	Halpin, '98
220-Yard Dash	23 1-5 sec.	Cassavant, '14
440-Yard Dash	54 sec.	Jones, '15
880-Yard Dash	2 min. 2 3-5 sec.	Hollister, '17
1-Mile Run	4 min. 40 sec.	Jones, '19
2-Mile Run	9 min. 55 sec.	Jones, '19
120-Yard High Hurdles	16 sec.	Lee, '17
220-Yard Low Hurdles	27 1-5 sec.	Dade, '15
Shot Put (12 Pounds)	44 ft. 6 1-2 in.	King, '12
Shot Put (16 Pounds)	41 ft. 4 in.	King, '12
Hammer Throw (16 Pounds)	119 ft. 6 in.	Condit, '16
Running Broad Jump	21 ft. 5 1-2 in.	Hollister, '17
Running High Jump	5 ft. 5 in.	Kron, '15
Pole Vault	10 ft. 3 1-2 in.	Lee, '17
Discus Throw	104 ft. 2 in.	Brewster, '18

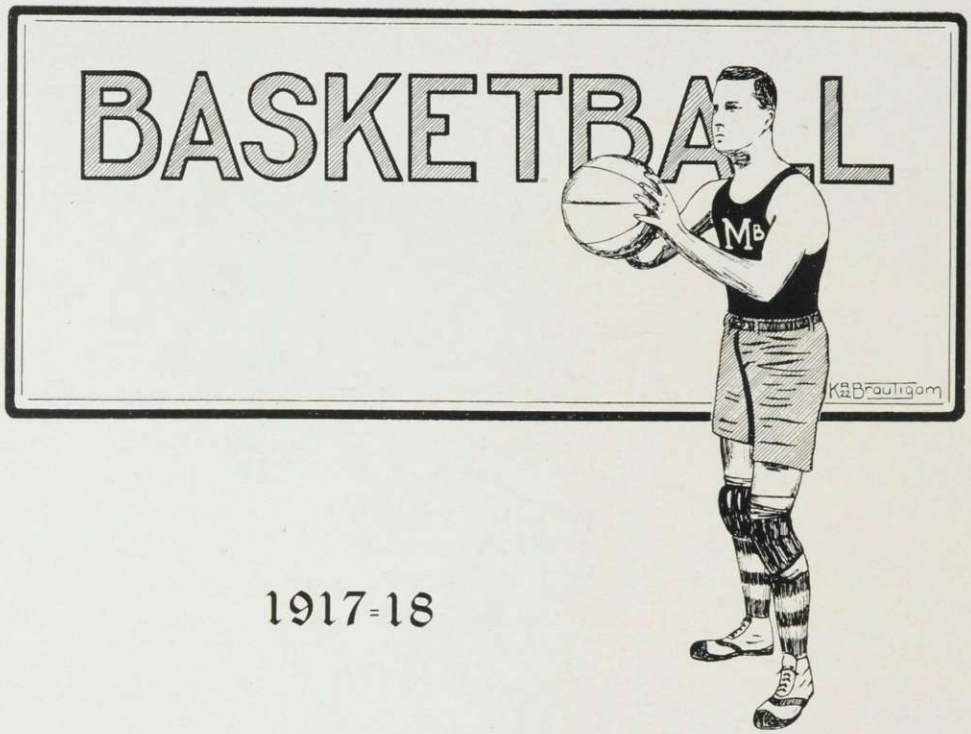

1917-18

The basketball team of 1918 was the fastest in Vermont, winning the state championship and having six victories and no defeats to its credit. The passing, floor-work and shooting of the forwards Miske and Heath was quick and dependable. By his speed and accuracy Captain Parker filled the center position in a manner which gave his team confidence and pep for which he deserves a great deal of credit. The small scores of Midd's opponents were due largely to the fine guarding of Myrick and Christian. At the end of the season the men were presented with gold basketballs as a token of the appreciation of the student body of the fine record they had made. Heath was elected captain for 1919.

Captain Miske

GAMES	THEY	WE
Middlebury at St. Michaels	13	49
Norwich at Middlebury	13	30
Vermont at Burlington	20	35
Norwich at Northfield	9	22
St. Michaels at Middlebury	14	30
Vermont at Middlebury	14	34
Total	83	200

Team

U. PARKER (*Captain*), c.
MISKE, l. f.
HEATH, r. f.
MYRICK, r. g.
CHRISTIAN, l. g.

Substitutes—C. Parker, E. Ross, S. Ross, Davis.
Captain-Elect, Heath; Coach, Murch.

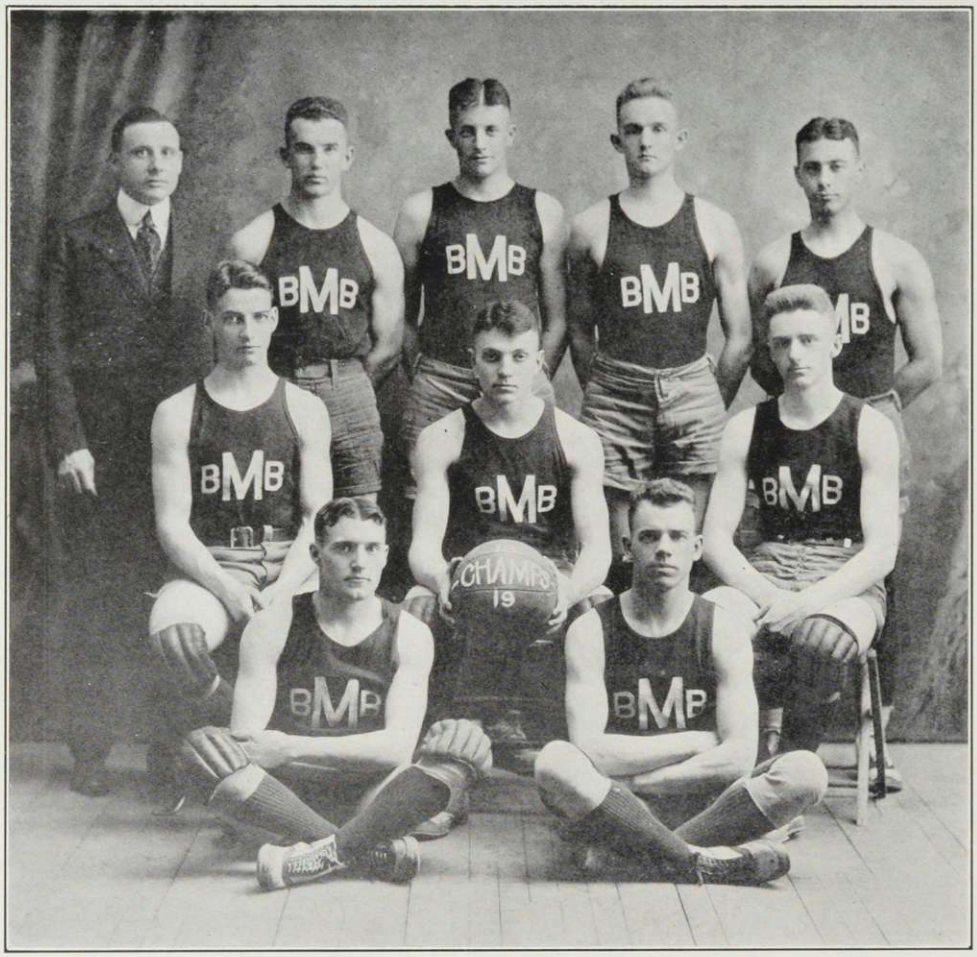

VARSITY TEAM, 1919

1919

The 1919 basketball team was severely crippled by the loss of four of the best men of the 1918 squad. Miske, the only letter man to return, was elected captain, and Jones, '19, manager. Tatro and Jenne proved to be strong men on the team and Miske played a very good game. The class of 1922 proved a source of other good material for the future.

The season was short and Middlebury for the first time in her history met teams from outside of the state.

GAMES	THEY	WE
Norwich at Middlebury	17	32
R. P. I. at Troy	32	16
N. Y. State Teachers Col.	49	18
Norwich at Northfield	29	35

Team

JENNE, r. f.
MISKE (*Captain*), l. f.
TATRO, c.
JONES, r. g.
E. ROSS, l. g.

Substitutes—C. Parker, Timberman, Davis.
Manager, Jones; Assistant Manager, Grant; Coach, Brown.

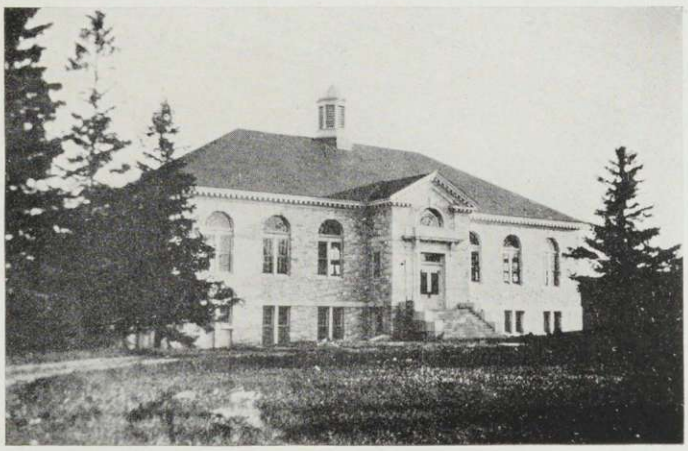

Class Athletics

Baseball

1918

Seniors vs. Freshmen	2— 3
Juniors vs. Sophomores	6—15
Sophomores vs. Freshmen	0— 3
Seniors vs. Juniors	10— 0
Seniors vs. Sophomores	8— 9

The Freshman class in winning the class championship in baseball is permitted to have its numerals (1921) engraved on the class baseball plaque.

League Standing:

	W.	L.	Per.
Freshmen, 1921	2	0	1.000
Sophomores, 1920	2	1	.666
Seniors, 1918	1	2	.333
Juniors, 1919	0	2	.000

1918 Track

The Junior team, having won the interclass track meet, is allowed to have its numerals engraved on the class track plaque.

	Points
Juniors, 1919	40
Freshmen, 1921	26½
Sophomores, 1920	12½
Seniors, 1918	11

1918 Basketball

The class basketball season of 1918 ended in a tie between the Seniors and Sophomores.

Standing:	W.	L.
Seniors, 1918	5	1
Sophomores, 1920	5	1
Freshmen, 1921	2	4
Juniors, 1919	0	6

1919

The class basketball season of 1919 ended in a tie for first place between the Juniors and Sophomores.

Seniors

HOLBROOK (*Capt.*), r. f.
JENNE, l. f.
TATRO, c.
JONES, r. g.
D. MEADE, l. g.
ADKINS, BOWER, MONTGOMERY

Juniors

GINSBURG, r. f.
E. ROSS, l. f.
WOODWARD, c.
C. PARKER (*Capt.*), r. g.
ROTHERMEL, l. g.
S. ROSS, MIESSE, THOMAS, MCSWEENEY

Sophomores

DAVIS, r. f.
MISKE, l. f.
FRANKLIN, c.
VALENTINE (*Capt.*), r. g.
WHITMORE, l. g.
BROWN, W. COHEN

Freshmen

COOL (*Capt.*), r. f.
PETERSON, l. f.
TIMBERMAN, c.
P. ROSS, r. g.
REINBRECHT, l. g.
HOULIHAN, BACHULUS, LAMERE, GEDDES

Standing:

	W.	L.
Juniors, 1920	4	2
Sophomores, 1921	4	2
Seniors, 1919	2	4
Freshmen, 1922	2	4

SOPHOMORES, CLASS OF 1921

Class Officers

George Thomas Whitmore, Jr.	*President*
Emma Schaefer	*Secretary*
Maurice Foote Lee	*Treasurer*
Isabel Dora Bardwell	*Vice-President*

Class Colors: Purple and White

G. T. Whitmore, Jr.

Class History

We are the Sophomores and tho an extremely modest class we hope we have not so far degenerated as to be unable to appreciate our own true worth. We therefore make our best bow and give a mighty cheer for '21. If we were not modest we would expatiate (let no Frosh dare to use this word) on our true greatness and the glory we have received; but we hope our friends will excuse us if we simply mention a few of our exploits and distinguishing traits.

During our Freshman year all* that we did was to win from the Sophs the Inter-Class Track Meet and the Hat Scrap. The ease with which our team won the Inter-Class Baseball Tournament was a crime.

The usual activities during the present year were interrupted by the S. A. T. C., but with the resumption of regular college in January we again proved our worth by winning the Inter-Class Basketball Contest. The old college days having returned, the need of exercise of that well known function of the Sophomore Class, to keep the Freshmen well in hand, was quite evident. We have done but little hazing yet, because of certain objections of the Faculty and "others" who seem to want to protect the poor dear Frosh. However we want it understood that we can, and will haze if necessary.

As to the feminine side their record is, needless to say, a glorious one. Last year they won the Girls Inter-Class Basketball Contest easily. They are without doubt the best bunch of girls† that ever entered Middlebury.

Now in closing we will say just one more very important thing: "We are the pride‡ of the Faculty and the object of envy of all the other classes of Midd.

*Perhaps italics would be appropriate here.
†Chance for an argument.
‡Teachers' Pets.

Sophomore Class Roll

Ruth Louise Adams	*Randolph*
Ruth Lindley Ashworth	*Worcester, Mass.*
Isabel Dora Bardwell	*Belchertown, Mass.*
Wilbur Locke Barrows	*Johnson*
Edith Jane Best	*Walpole, N. H.*
LeRoy Rollin Bigelow	*Rutland*
Dorothy Deane Bliss	*Cornwall*
Lorimer Hamilton Brown	*Manchester Center*
Rita Lodoska Bole	*East Hardwick*
Gertrude Minnetta Bryant	*West Brookfield, Mass.*
Jeremiah Curtin Cardell	*Bristol*
Esther Ingeborg Carlson	*Proctor*
Francis Michael Carrigan	*Brandon*
William Cohen	*Newark, N. J.*
Mildred Violetta Cole	*Bloomingdale, N. Y.*
Elizabeth Marguerite Conlon	*Middlebury*
Edith Marie Cowles	*Derby Line*
Sam Pettengill Davis	*Newport*
Stanley Roderick Dixon	*New Britain, Conn.*
Harold Dewey Elmer	*Middlebury*

Ernest Chester Franklin	*South Newbury*
Frank Wendell Gorthey	*Johnstown, N. Y.*
Arthur Tatner Harding	*W. Boothbay Harbor, Me.*
Helen Margaret Hogan	*Waterbury, Conn.*
Donald Edward Homans	*Ipswich, Mass.*
Mildred Evelyn Jenkins	*Fair Haven*
Ruth Burbeck Johnson	*Montpelier*
George Joseph Keppler	*Woodland, N. Y.*
Marie Anna Kilbride	*Waterbury, Conn.*
Grace Evelyn Kingsley	*Canaan*
Florence Harris Langley	*Waterbury, Conn.*
Maurice Foote Lee	*Vergennes*
Fred Almon McClunin	*Bristol*
Kathryn Marjorie Mara	*Passaic, N. J.*
John Wilbur Mead	*Rutland*
George Miske	*Waterbury, Conn.*
Cornelius Stockwell Moody	*Middlebury*
Dwight Lyman Moody	*Middlebury*
Raymond Smith Noonan	*Buffalo, N. Y.*
Carleta A. Ottman	*Schenectady, N. Y.*
Lawrence Jonathan Pierce	*Hyde Park, Mass.*
George Levi Richardson	*Chicopee Falls, Mass.*
Emma Schaefer	*New Britain, Conn.*
Angeline Marion Simpson	*Rutland*
Clifford Wayne Spencer	*Maryland, N. Y.*
Gordon Augustus Swan	*Glens Falls, N. Y.*
Arnold Bowerman Swift	*West Falmouth, Mass.*
Janet McLean Taylor	*Mexico, N. Y.*
Robert Peckham Valentine	*Akron, Ohio*
Carroll Southwick White	*Clinton, Mass.*
George Thomas Whitmore, Jr.	*Mogodore, Ohio*
Dorothea Farnham Whitney	*South Sudbury, Mass.*
Frances Lee Wiley	*Waltham, Mass.*

In Memoriam

Charles Dana Carlson, 1921
Charles Harold Thomson, 1922

"As you were"
PART III

Organizations

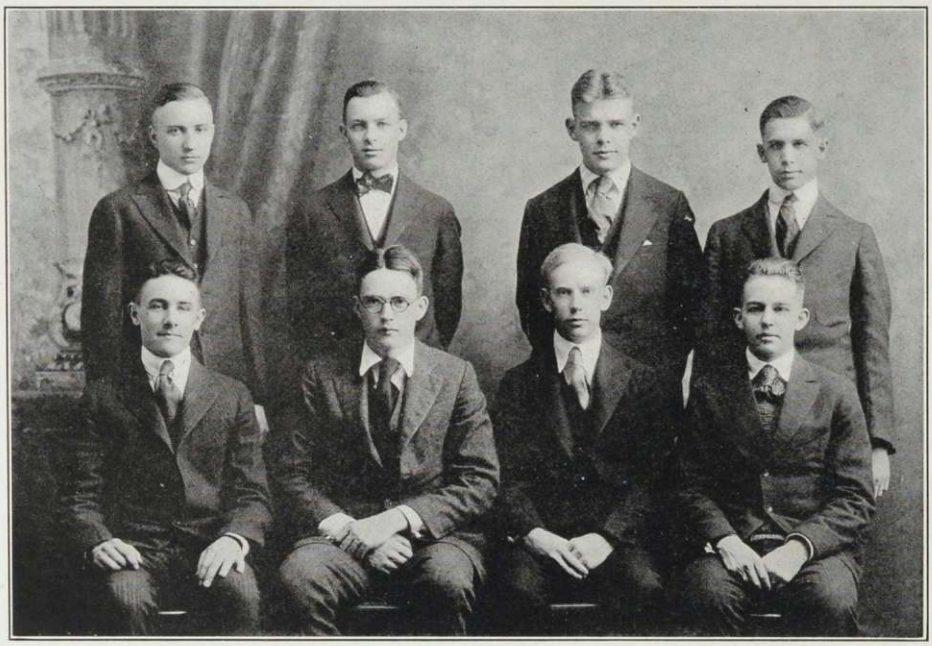

Student Council

The present organization of the Student Council was effected last spring, although it is a direct outgrowth of the old Senior Council and exercises the same functions.

The Student Council is the supreme governing body in all matters pertaining to the regulation of undergraduate traditions and customs and the enforcing of these in the student body.

Council for 1918-1919

HOWARD W. WATSON, '19, Chairman
ROBERT B. SHEPARDSON, '19
WILLIAM R. CANTY, '19
ROLLIN C. HOLBROOK, '19
PHILIP D. AINES, '20
WILLIAM S. BRACKETT, '20
STEWART ROSS, '20

The Middlebury Union

The Middlebury Union was founded in the fall of 1913 as an outgrowth of the Y. M. C. A., and was established as an organization which should include in its membership all the men of the college, and should have as its function the supervision of all the activities in which the college as a unit is concerned.

Officers

HOWARD W. WATSON, '19 . . . . . *President*
FREDERICK L. JONES, '19 . . . . . *Vice-President*
STEWART ROSS, '20 . . . . . *Secretary*
PAUL E. PITKIN, '19 . . . . . *Treasurer*

THE STUDENT GOVERNMENT BOARD

The Student Government Association of the Women of Middlebury College

The Student Government Association of the Women of Middlebury college is organized for the regulation of student conduct.

Officers

Margaret S. Jeffords	*President*
Sylvia M. Derry	*Vice-President*
Elsa Holmstrom	*Secretary*
Elizabeth G. Johnson	*Treasurer*

Advisory Committee

Miss Ross
Miss Wood
Mrs. White

Executive Council

Ruth Holland
Ruth Joslin
Mildred Jenkins
Dorothy Douglas

The War Service Committee

This organization is a unique one. It was established soon after the men began to leave college for the service, with the purpose of keeping them informed as to college activities. Its scope has been gradually broadened and is more fully outlined in "Middlebury in the War."

Officers

PROF. MYRON R. SANFORD . . . . . *Chairman*
ARNOLD B. SWIFT, '21 . . . . . *Secretary*
LAURA M. FALES . . . . . *Treasurer*

Members

PROF. CHARLES B. WRIGHT
DEAN ELEANOR S. ROSS
PROF. EVERETT SKILLINGS
PROF. HENRY W. LAWRENCE, JR.
PROF. WILFRED E. DAVISON, '13
MR. WAYNE M. HALLER, '15
LEON W. MCFEE, '20
LEROY R. BIGELOW, '21
RUTH G. HOLLAND, '19
ANNA P. LOCKLIN, '20
MADINE J. ROGERS, '20
RUTH B. JOHNSON, '21

Women's Athletic Association

The object of the Asscciation is to promote and supervise the Athletic activities of the women of the college, and stimulate interest in all forms of physical exercise.

ELEANOR G. LAYTON . . . . . *President*
GERTRUDE A. PERKINS . . . . . *Vice-President*
EMMA SCHAEFER . . . . . *Secretary-Treasurer*

Council

MARION CRATHERN . . . . . *Volley Ball Manager*
FANNIE LINCOLN . . . . . *Walking Manager*
MADINE ROGERS . . . . . *Tennis Manager*
ELEANOR LAYTON . . . . . *Basketball Manager*
LILLIAN DEANS . . . . . *Hockey Manager*
ELSA HOLMSTROM . . . . . *Custodian*

Coach

MARION L. YOUNG

The Outing Club

The Middlebury Outing Club was organized in the fall of 1916 for the purpose of developing winter sports among the men of the college. Its rapid growth has demonstrated a lively interest in the Club and its activities. The college is most favorably located for extensive outdoor sports, and the Green Mountains furnish charming objectives for long hikes in the fall and spring, and snowshoe and skii parties in the winter. It is the latter that the Club encourages the most on account of the ideal conditions for these sports.

Middlebury has been represented at the Dartmouth winter meets for the past two seasons and has won places on both occasions. The team sent to Dartmouth is picked from the men showing the greatest ability at an inter-class meet held about the beginning of the second semester. Membership in the club is open to all men of the college. The membership fee is fifty cents a semester. Regular meetings are held monthly during the winter. The officers are elected at the first meeting in the fall.

Silver Bay Club

The Silver Bay Club consists of those students sent as delegates from Middlebury to the Y. W. C. A. Student Conference at Silver Bay, New York, where several hundred girls from New England Colleges meet for religious conference. For ten days, the delegates meet; the mornings being given over to Bible and mission classes and to lectures given by Y. W. C. A. leaders, and the afternoons to athletic contests and other forms of recreation. The main purpose of the conference is to give inspiration and enthusiasm to the girls, who are to carry on the work in their college organizations the following year.

Delegation of 1918

Sylvia Derry
Ruth Bryant
Mabel Hoyt
Mildred Cady
Leah Corkran
Madeline Halford
Alice Tomlinson
Thelma Putnam
Ruth Joslin
Ruth Ashworth

Silver Bay Club Officers

Alice Wilson . . . . . *President*
Edith H. Tallmadge . . . . . *Vice-President*
Marion Crathern . . . . . *Secretary-Treasurer*

EVERY THING

PART IV

Young Women's Christian Association

The object of the Y. W. C. A. is to encourage and strengthen a vital Christian life among the women. The organization stands as the champion of high ideals, fair play and noble ambitions in all college activities.

Officers

RUTH HOLLAND . . . . . *President*
HELEN STILPHEN . . . . . *Vice-President*
MILDRED HUBBARD . . . . . *Treasurer*
JANET TAYLOR . . . . . *Secretary*
RUTH JOSLIN . . . . . *Annual Member*

Committee Chairmen

HELEN STILPHEN . . . . . *Membership*
MILDRED HUBBARD . . . . . *Finance*
ALICE TOMLINSON . . . . . *Social*
LOUETTA HAYNES . . . . . *Religious Meetings*
MADINE ROGERS . . . . . *Social Service*
MABEL HOYT . . . . . *Bible Study*
MARGARET JEFFORDS . . . . . *World Fellowship*
MADELINE HALFORD . . . . . *Music*
THELMA PUTNAM . . . . . *Publicity*
MARGARET DICKINSON . . . . . *Freshman Representative*

Home Economics Club

The purpose of this organization is to promote a greater interest in the modern methods in Home Economics. Meetings are held at the different Sorority rooms and topics of interest to all are discussed.

Officers

HAZEL E. COBURN . . . . . *President*
ALICE MARY CORTTIS . . . . . *Vice-President*
HELEN CLARK . . . . . *Secretary-Treasurer*

Executive Council

BARBARA RUSSELL . . . . . *Chairman*
MILDRED HUBBARD EDITH TALLMADGE

Societas Apollinea

LEON M. ADKINS . . . . . *Praesidens*
A. PAULINE LOCKLIN . . . . . *Pro-Praesidens*
STEWART ROSS . . . . . *Treasurer*
RUBY BRUFFEE . . . . . *Secretary*

Socii

MR. W. S. BURRAGE
R. H. WHITE
M. R. SANFORD
LEON M. ADKINS, '19
I. L. MAZNER, '19
ROBERT TAYLOR, '19
HOWARD WATSON, '19
HOLLIS R. COOLEY, '20
GUY O. COOLIDGE, '20
PERCY E. FELLOWES, '20
W. A. HUGGARD, '20
STEWART ROSS, '20
MISS MILDRED CADY, '19
RUTH CLOUGH, '19
HAZEL COBURN, '19
SYLVIA DERRY, '19
LAURA FALES, '19
ELLA FELLOWES, '19
JOSEPHINE HALL, '19
LOUETTA HAYNES, '19
RUTH HOLLAND, '19
MABEL HOYT, '19
ELIZABETH JOHNSON, '19
DOROTHY NASH, '19
ANNA NOVAK, '19
HELEN PAINE, '19
SYLVIA PASTENE, '19
ETHEL PUTNAM, '19
DOROTHEA REYNOLDS, '19
MABEL RISING, '19
NELLIE ROBERTS, '19
DELSEY SEVERY, '19
ALICE WILSON, '19
PRISCILLA WOOD, '19
BUENA ANDERSON, '20
MARY BLISS, '20
RUBY BRUFFEE, '20
HELEN CLARK, '20
ALICE CORTTIS, '20
ELSA HOLMSTROM, '20
RUTH JOSLIN, '20
PAULINE LOCKLIN, '20
FLORENCE MILLARD, '20
MARION MULLINGS, '20
MARY O'NEIL, '20
MARY SMITH, '20
LORETTE THOMPSON, '20

The Alchemist Club

This society was founded by men who were taking the higher courses in chemistry. Any man is eligible for membership who has taken Chemistry 3 and 4, and any higher course. The society holds regular meetings at which a paper is read or a talk given by some member on a subject relating to chemistry. Each year a president, vice-president, secretary-treasurer, and faculty member are elected.

Officers

S. D. Douglas . . . . . *President*
H. B. Canfield . . . . . *Vice-President*
R. E. Sincerbox . . . . . *Secretary-Treasurer*

Members

W. R. Canty
S. D. Douglas
H. D. Ellsworth
D. Mead
H. W. Watson
C. L. Montgomery
J. P. Bower
W. S. Brackett
D. J. Breen
H. B. Canfield
F. H. Carpentier
R. K. Farnum
S. D. Miner
R. E. Sincerbox
R. B. Shepardson
H. B. Tatro
W. Cohen
E. C. Franklin
C. S. Moody
G. B. Thompson
C. S. White
W. R. Cole
J. R. Geddes
H. Nielsen
R. E. McSweeney

Cercle Francais

During the years of 1917-1918 and 1918-1919 the club suspended its activities on account of the lack of time and the pressure of work. Many of the men left for military and naval service and the women were crowded for time. Because of the resulting confusion, it was deemed wise to stop the work of the society until conditions should become more settled.

The members in college at the present time are:—

M. Jenne, '19
M. Wright, '20
Mlle. Burditt, '19
Mlle. Fellowes, '19
Mlle. Paine, '19
Mlle. Russell, '19
Mlle. Wood, '19
Mlle. Cambridge, '20

Deutscher Verein

Der Vorstand

Fraulein Laura M. Fales . . . . . *Vorsitzende*
Fraulein Ruby E. Bruffee . . . . . *Stellvertreterin*
Fraulein Ethel F. Putnam . . . . *Schrift-und Kassenfuhrerin*

Die Mitglieder

Fraulein Bruffee, '20
Fraulein Fales, '19
Fraulein Clough, '19
Fraulein Novak, '19
Fraulein Putnam, '19
Fraulein Dyer, '19
Fraulein Moore, '20
Herr Professor Skillings

Ehrenmitglieder

Herr Haller

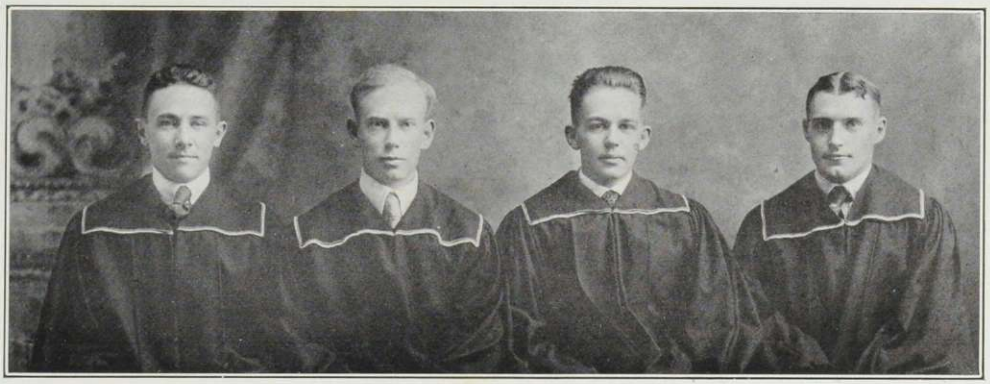

The Waubanakees

Senior Society

Established 1911

Roll

Clarence E. Hamilton
Roland E. Holbrook
Frederick L. Jones
Howard W. Watson

Banshees

Senior Women's Society

Established 1912

Officers

Dorothy Nash	*Banshee Superior*
Hazel Coburn	*Keeper of the Gold*
Helen Stilphen	*Banshee Chef*
Barbara Russell	*Scribe*

Members

Ruth Clark
Hazel Coburn
Laura Fales
Louetta Haynes
Margaret Jeffords
Helen Stilphen
Elizabeth Johnson
Dorothy Nash
Helen Paine
Ethel Putnam
Barbara Russell
Alice Tomlinson

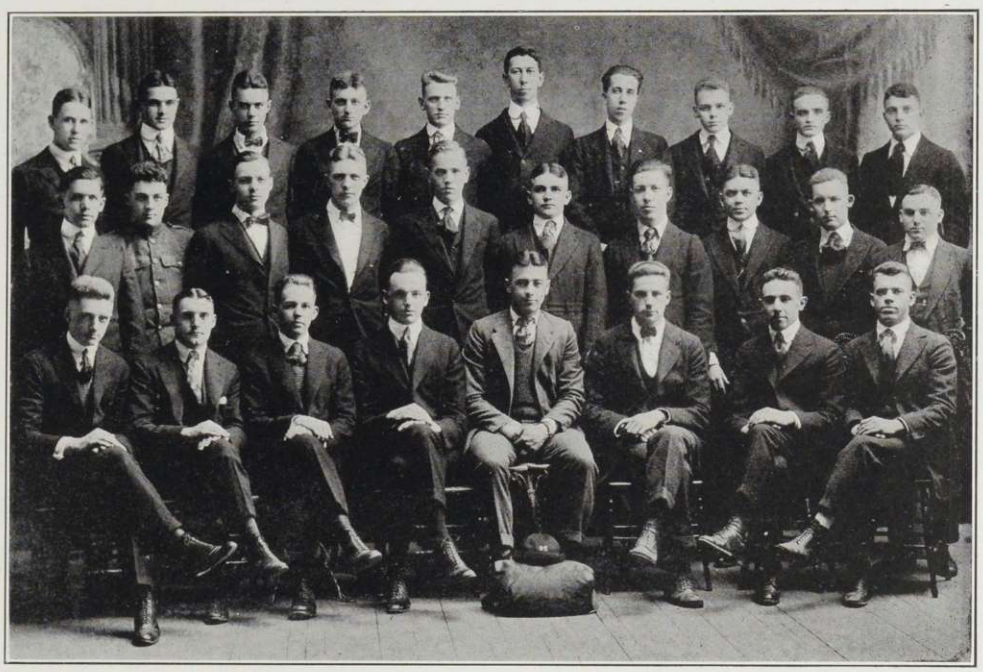

The Sages

Undergraduate Society

Established 1910

Roll

Don A. Belden
Franklin A. Hebard
Roland C. Holbrook
Harry E. Jenne
Frederick L. Jones
Howard W. Watson
Philip D. Aines
Haskins B. Canfield
Frederick H. Carpentier
Raymond K. Farnham
Alan W. Furber
C. Stanley Kinne
Roland E. McSweeney
Ivan L. Manzer
Clesson W. Parker
Emerson B. Ross
Stewart Ross
Lorimer H. Brown
Ernest C. Franklin
Frank W. Gorthey
Donald E. Homans
Maurice F. Lee
George Miske
George L. Richardson
George D. Rothermel
Gordon A. Swan
Arnold B. Swift
Robert P. Valentine

George T. Whitmore, Jr.

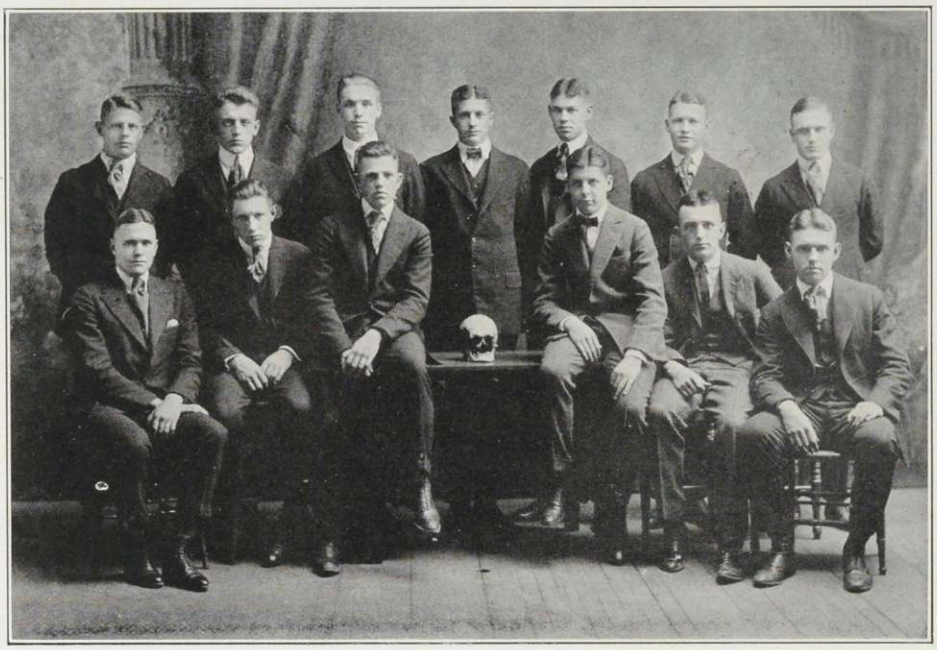

Delta Tau

Freshman Society

Established 1910

Roll

Harry E. Brown
Charles C. Baldwin
Francis C. Coates
Lyndon M. Cool
James E. Donnelly
Joseph L. Lavin
Gerald H. Lohr
Ridley J. Norton
Barney E. Potratz
Charles H. Reinbrecht
John C. Saur
Joseph W. Timberman
Hubert W. Williams

The College Handbook

1918-1919

Richard H. Buffum '18 . . . . . *Editor*
Ruth A. Hesselgrave '18 . . . . . *Assistant Editor*

The Middlebury Handbook is published annually by the Middlebury Union, and the Student Government Association of the women's college, under the direction of a joint Committee composed of the Student Council and representatives of the Student Government Association. During the summer it is sent free of charge to those who intend to enter college in the fall. Returning students purchase the book of the committee.

THE CAMPUS BOARD

The Middlebury Caupus

Established 1830

The College newspaper, formerly the "Undergraduate," published weekly in the interest of the Undergraduates and Alumni of Middlebury College

Editorial Staff

JOSEPH P. KASPER '20 . . . . . *Editor-in-Chief*
ELLA F. FELLOWES '19 . . . . . *Assistant Editor-in-Chief*

Associate Editors

HAZEL F. GROVER '19 DWIGHT L. MOODY '21 LEIGHTON T. WADE '22
A. PAULINE LOCKLIN '20 FRANCES L. WILEY '21

Business Staff

ARNOLD B. SWIFT '21 . . . . . *Business Manager*
BARBARA RUSSELL '19 . . . . . *Assistant Business Manager*

Associate Business Managers

ELEANOR G. LAYTON '19 ESTELLE J. FOOTE '20 PERCY E. FELLOWS '20
WILLIAM E. MCMASTER '20 MARIE A. KILBRIDE '21

Executive Committee

TREAS. JOHN A. FLETCHER '87 PROFESSOR MYRON R. SANFORD

THE KALEIDOSCOPE BOARD

The Kaleidoscope

Established 1874

The official Annual of Middlebury College edited by the Junior Class.
Volume XXIV, edited jointly by the Classes of 1919 and 1920.

Board of Editors

DANIEL HOWARD MOREAU . . . . . *Editor-in-Chief*
RUTH EMERY CANN . . . . . *Assistant Editor-in-Chief*

Associate Editors

IDA BUENA ANDERSON '20
SYLVIA MAY DERRY '19
LAURA MARY FALES '19
RAYMOND KELLOGG FARNHAM '20
CLARENCE EDWIN HAMILTON '19
ROLAND CARLYSLE HOLBROOK '19
MILDRED HARRIETT HUBBARD '20
WILLIAM ALLEN HUGGARD '20
HARRY ELMER JENNE '20
ELIZABETH GREENLEAF JOHNSON '19
HENRY SEELY THOMAS '20

FRANKLIN ADRIAN HEBARD . . . . . *Business Manager*
MADINE JOHNSON ROGERS . . . . *Assistant Business Manager*

Alumni Association

President—A. A. SARGENT, 1894.
Vice-Presidents—G. W. STONE, 1899, H. F. MARKOLF, 1904, C. H. BEANE, 1909.
Secretary and Treasurer—E. J. WILEY, 1913.
Central Committee—F. W. CADY, '99, H. L. CUSHMAN, '07, W. M. HALLER, '15.
Necrological Committee—T. E. BOYCE, '76, S. S. EDDY, '94, P. E. MELLEN, '04.

Alumnae Association

MRS. CECILE CHILD ALLEN, 1901 . . . . . *President*
MRS. MAUDE SMITH GOODING, 1903 . . . . . *Vice-President*
MRS. E. PRUDA H. WILEY, 1912 . . . . *Secretary-Treasurer*

Executive Committee

MRS. MARJORIE LEE SELDEN, 1916 MISS ADELAIDE ROSS, 1915

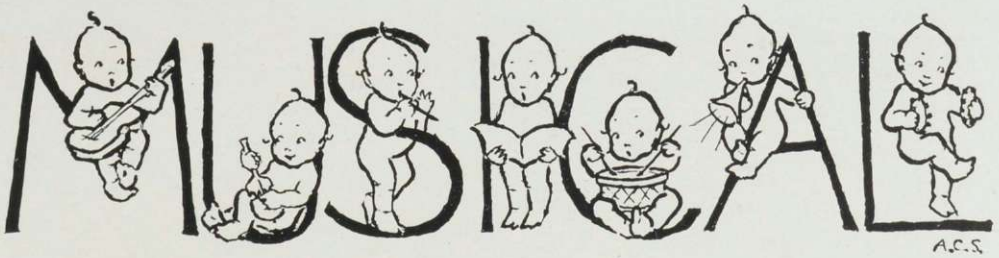

Musegahe Club

DOROTHY NASH, *Leader*

Members

PRUDENCE FISH—Violin
MADELINE GAYLOR—Violin
MADELINE HALFORD—Violin
DOROTHY NASH—Violin
HELEN PAINE—Guitar
FRANCES WILEY—Mandolin

The College Choir

The College Choir is made up of about thirty students, who are paid. It is under the direction of the Professor of Music.

The Choral Society

This society was formed early in the spring of 1919 for the purpose of developing a student chorus to take a prominent part in commencement and other college occasions. An experienced director is employed and it is hoped that the organization will fill an important place in the musical activity of the whole college.

Double Quartet

First Tenor

COOLIDGE
COLE

Second Tenor

STOCKWELL
HUGGARD

First Bass

SWAN
LAVIN

Second Bass

CANTY
WATSON

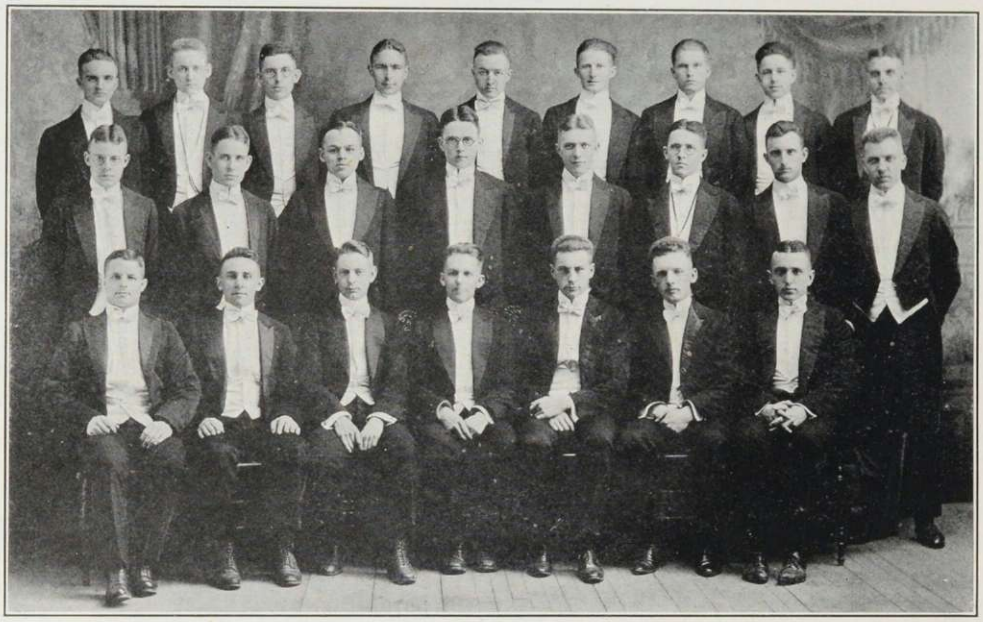

College Glee Club

The Glee Club occupies an important place in the musical activities of the college. Each year the club makes an extended tour of several days, accompanied by the Banjo and Mandolin Clubs.

PROF. LUTHER I. BONNEY . . . . . *Director*

First Tenors

MONTGOMERY, '19
PITKIN, '19
COOLIDGE, '20
COLE, '22
YATES, '22

Second Tenors

MANZER, '19
HUGGARD, '20
PIERCE, '21
STOCKWELL, '22
POTRATZ, '22
CARRIGAN, '21

First Basses

THOMAS, '20
HOUGHTON, '20
SWAN, '21
RICHARDSON, '21
LAVIN, '22
GOLLNICK, '22

Second Basses

WATSON, '19, *Leader*
CANTY, '19, *Manager*
HOLBROOK, '19
COOLEY, '20
FURBER, '20
JUDD, '22

Pianist KERR, '22

Banjo and Mandolin Clubs

Banjo Club

CANTY, '19
HOLBROOK, '19
JENNE, '19
MANZER, '19
BRACKETT, '20, *Leader*
FUBRER, '20
DAVIS, '21
FITZPATRICK, '22
GOLLNICK, '22
KERR, '22

Mandolin Club

CANTY, '19
HOLBROOK, '19
JENNE, '19
MANZER, '19
BRACKETT, '20, *Leader*
DAVIS, '21

Middlebury College Band

A. D. VITTUM, *Director*

A. D. VITTUM—Clarinet
S. D. MINER—Cornet
F. H. CARPENTIER, '20, *Mgr.*—1st Alto
R. C. HOLBROOK, '19—2nd Alto
T. E. KERR, '22—3rd Alto
S. P. DAVIS, '21—Trombone
M. L. DOULTHIT, '20, *Ldr.*—Baritone
I. L. MANZER, '19—Bass
LA FOUNTAIN—Side Drum
H. JENNE, '19—Bass Drum and Cymbals
G. LEWIS, '22—Trombone

The college band was organized in 1909 through the efforts of former Dean Walter E. Howard and Edgar J. Wiley, '13. The college has engaged a competent leader under whose direction the band meets every week for practice. Opportunity is given for any man with musical talent to become a member of the band through previous qualifications or through training furnished free by the college. The band has become an important part of the college life, leading the procession at varsity contests and occasionally taking part at entertainments and patriotic gatherings in the town.

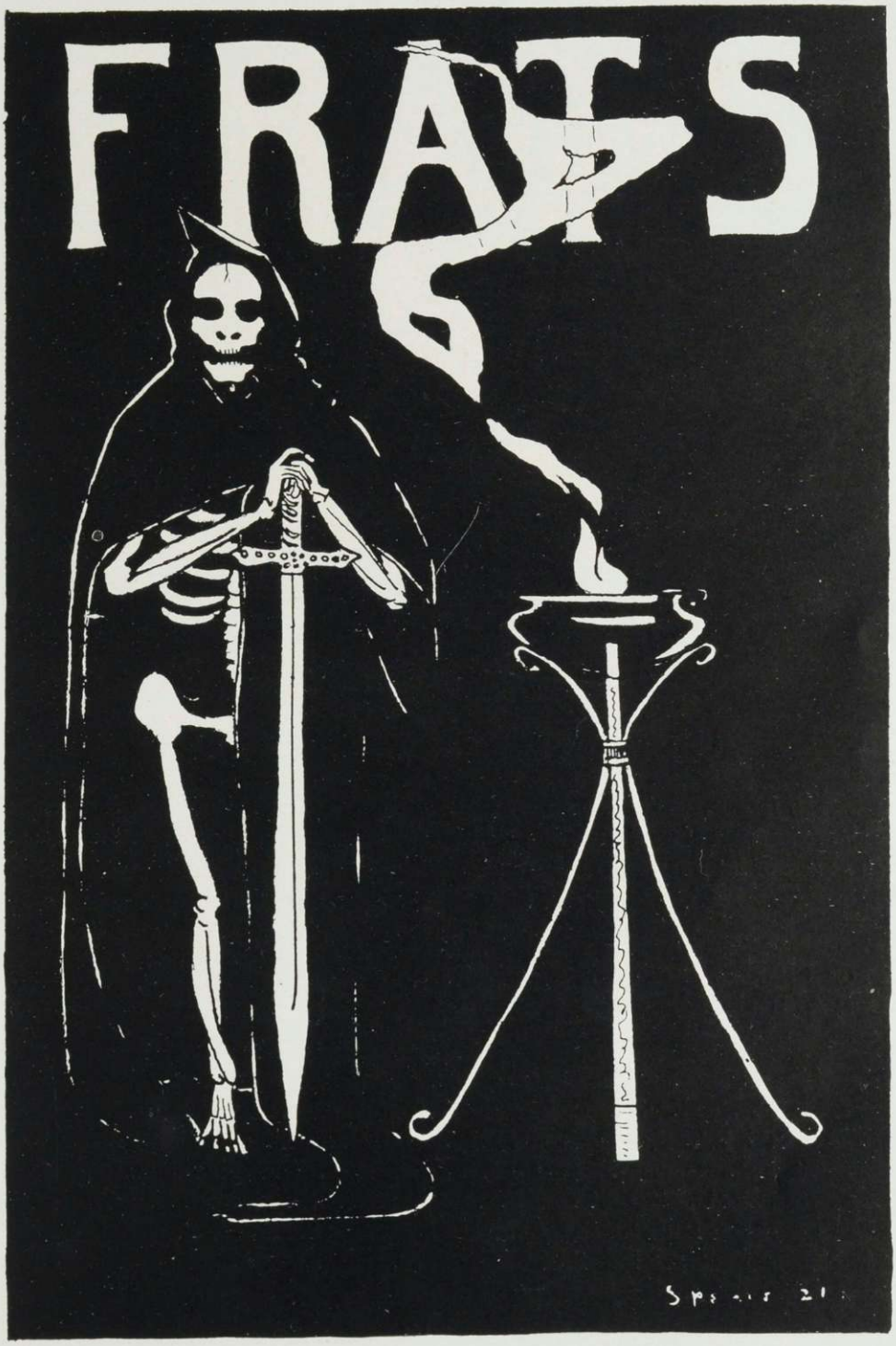
FRATS

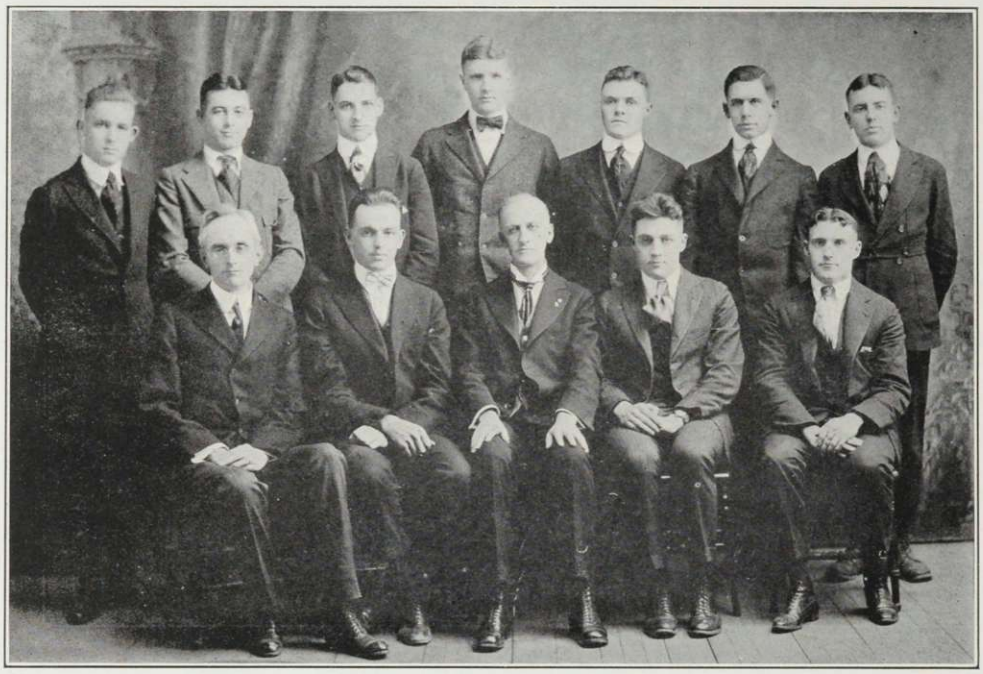

The Inter-Fraternity Council

The Inter-Fraternity Council consists of a Senior and a Junior from each fraternity with two members of the Faculty one of whom acts as Chairman. Its purpose is to regulate all matters of Inter-Fraternity interest.

Officers

PROF. CHARLES F. ABBOTT . . . . . *Chairman*
DON A. BELDEN . . . . . *Secretary-Treasurer*

Representatives

Faculty— PROF. C. F. ABBOTT, PROF. V. C. HARRINGTON.
Chi Psi—F. L. JONES, '19, D. H. MOREAU, '20.
Delta Kappa Epsilon—H. B. TATRO, '19, C. W. PARKER, '20.
Delta Upsilon—F. A. HEBARD, '19, R. E. SINCERBOX, '20.
Kappa Delta Rho—D. A. BELDON, '19, C. S. KINNE, '20.
Alpha Sigma Phi—P. D. AINES, '20, L. B. LAW, '20.

Pan-Hellenic Council

The Pan-Hellenic Council of Middlebury College is made up of two members from each sorority with the purpose of regulating all local Pan-Hellenic interests.

Officers

LOUETTA A. HAYNES . . . . . *President*
HAZEL F. GROVER . . . . . *Secretary-Treasurer*

Sorority Delegates

Alpha Chi—ELLA F. FELLOWES, '19, BUENA ANDERSON, '20.
Pi Beta Phi—MARGARET JEFFORDS, '19, LEAH CORKRAN, '20.
Sigma Kappa—LOUETTA A. HAYNES, '19, RUTH M. JOSLIN, '20.
Delta Delta Delta—HAZEL F. GROVER, '19, FLORENCE MILLARD, '20.

Faculty Advisers

MRS. WILLIAM S. BURRAGE MRS. EDWARD D. COLLINS

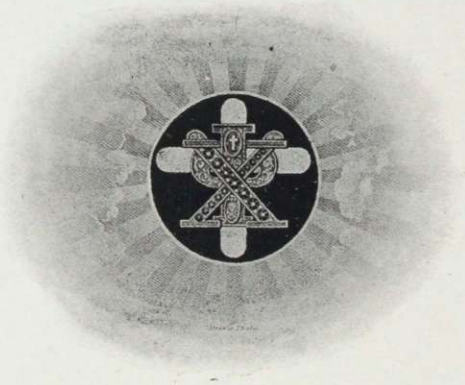

Chi Psi

Founded 1841 at Union College

Alpha Mu

Established 1843

Colors: Purple and Gold

Alphas

Pi	Union
Theta	Williams
Mu	Middlebury
Alpha	Wesleyan
Eta	Bowdoin
Phi	Hamilton
Epsilon	Michigan
Chi	Amherst
Psi	Cornell
Nu	Minnesota
Iota	Wisconsin
Rho	Rutgers
Xi	Stevens
Alpha Delta	Georgia
Beta Delta	Lehigh
Gamma Delta	Stanford
Delta Delta	California
Epsilon Delta	Chicago
Zeta Delta	Illinois

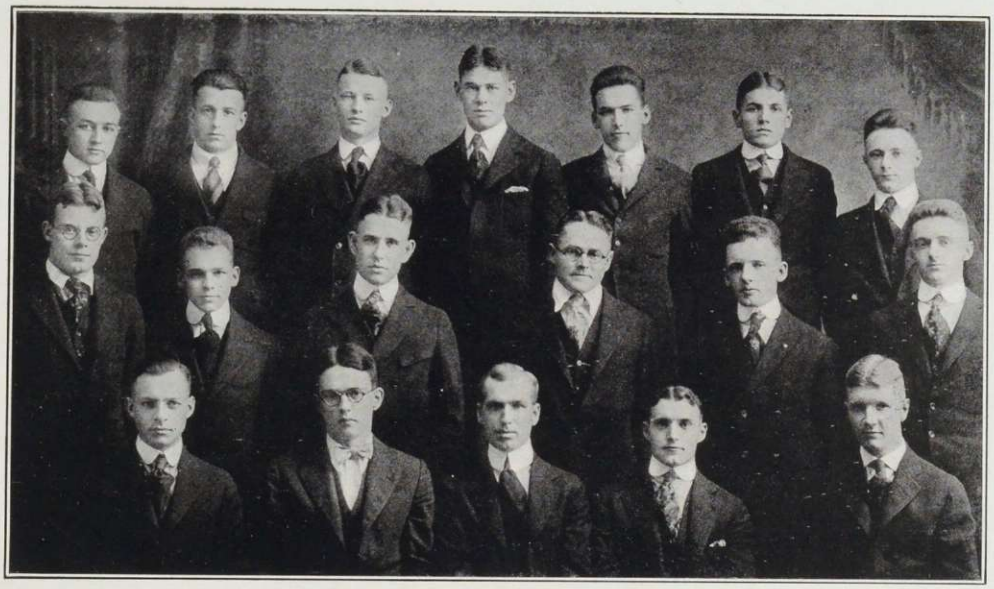

Alpha Mu of Chi Psi

Fratres in Facultate

President-Emeritus Ezra Brainerd President John M. Thomas Professor Ernest C. Bryant

Fratres in Urbe

E. G. Hunt, '57
Dr. M. H. Eddy, '60
Col. T. M. Chapman, '66
G. A. Stewart, '84
Dr. S. S. Eddy, '94
L. C. Russell, '97
H. L. Cushman, '07
R. L. Fisher, '10
W. S. Huntley, '15

Fratres in Collegio

Class of Nineteen Hundred and Eighteen

David W. Reid

Class of Nineteen Hundred and Nineteen

William R. Canty
Frederick L. Jones

Class of Nineteen Hundred and Twenty

Francis N. Hinchey
D. Howard Moreau
Emerson B. Ross
Stewart Ross
Henry S. Thomas

Class of Nineteen Hundred and Twenty-One

Lorimer H. Brown
Gordon A. Swan
Stanley R. Dixon
Francis M. Carrigan, Jr.

Class of Nineteen Hundred and Twenty-Two

Charles C. Baldwin
Earle E. Haskins
Byron F. Kelly
Eugene L. Robinson
Paul M. Ross
John C. Saur
Edmund F. Stockwell
Leighton T. Wade

Delta Kappa Epsilon

Founded 1844 at Yale University

Alpha Alpha

Established 1854

Colors: Scarlet, Blue and Gold

Chapter Roll

Phi	Yale
Theta	Bowdoin
Xi	Colby
Sigma	Amherst
Gamma	Vanderbilt
Psi	Alabama
Upsilon	Brown
Beta	North Carolina
Eta	Virginia
Kappa	Miami
Lambda	Kenyon
Pi	Dartmouth
Iota	Kentucky Central
Alpha Alpha	Middlebury
Omicron	Michigan
Epsilon	Williams
Rho	Lafayette
Tau	Hamilton
Mu	Colgate
Nu	C. C. N. Y.
Beta Phi	Rochester
Phi Chi	Rutgers
Psi Phi	De Pauw
Gamma Phi	Wesleyan
Psi Omega	Rensselaer
Beta Chi	Western Reserve
Delta Chi	Cornell
Delta Delta	Chicago
Phi Gamma	Syracuse
Gamma Beta	Columbia
Theta Zeta	California
Alpha Chi	Trinity
Phi Epsilon	Minnesota
Sigma Tau	M. I. T.
Tau Lambda	Tulane
Alpha Phi	Toronto
Delta Kappa	Pennsylvania
Tau Alpha	McGill
Sigma Rho	Stanford
Delta Pi	Illinois
Rho Delta	Wisconsin
Kappa Epsilon	Washington
Omega Chi	Texas

Alpha Alpha of Delta Kappa Epsilon

Frater in Facultate

PROFESSOR DUANE L. ROBINSON

Fratres in Urbe

MAURICE A. BINGHAM, '20
JOSEPH L. BUTTOLPH, '11
CHARLES E. CRANE, '06
JOHN A. FLETCHER, '87
RALPH A. FOOTE, '16
KENNETH M. GORHAM, '18
RALPH D. HOPE, '11
IRA H. LAFLEUR, '94
GEORGE D. MACQUIVEY, '06
PAUL MELLEN, '04
HERBERT T. SMITH, '05
ALBERT T. STAPLETON, '77
RUFUS WAINWRIGHT, '99

Fratres in Collegio

Class of Nineteen Hundred and Eighteen

CHARLES E. BARTLETT
STANLEY V. WRIGHT

Class of Nineteen Hundred and Nineteen

JAMES P. BOWER
STUART DOUGLAS
ROBERT B. SHEPARDSON
HAROLD B. TATRO

Class of Nineteen Hundred and Twenty

WILLIAM S. BRACKETT
HASKINS B. CANFIELD
RAYMOND K. FARNHAM
JOSEPH P. KASPER
CLESSON N. PARKER

Class of Nineteen Hundred and Twenty-One

GEORGE J. KEPPLER
JOHN W. MEAD

Class of Nineteen Hundred and Twenty-Two

HARRY E. BROWN
MORTON S. BUTLER
JAMES W. FLETCHER
JAMES R. GEDDES
DONALD C. HOWE
HARRY HULIHAN
HENRY E. LANE
JOSEPH L. LAVIN
MERWIN O. PETERSON
JOHN H. WRIGHT
DURWARD S. YATES

Delta Upsilon

Founded 1834 at Williams College

Middlebury Chapter

Established 1856

Colors: Blue and Gold

Chapter Roll

Williams Chaper	Williams College
Union Chapter	Union College
Hamilton	Hamilton College
Amherst Chapter	Amherst College
Western Reserve Chapter	Western Reserve University
Colby Chapter	Colby College
Rochester Chapter	Rochester University
Middlebury Chapter	Middlebury College
Bowdoin Chapter	Bowdoin University
Rutgers Chapter	Rutgers College
Brown Chapter	Brown University
Colgate Chapter	Colgate University
New York Chapter	New York University
Cornell Chapter	Cornell University
Marietta Chapter	Marietta College
Syracuse Chapter	Syracuse University
Michigan Chapter	University of Michigan
Northwestern Chapter	Northwestern University
Harvard Chapter	Harvard University
Wisconsin Chapter	University of Wisconsin
Lafayette Chapter	Lafayette College
Columbia Chapter	Columbia University
Lehigh Chapter	Lehigh University
Tufts Chapter	Tufts College
DePauw Chapter	DePauw University
Pennsylvania Chapter	University of Pennsylvania
Minnesota Chapter	University of Minnesota
Technology Chapter	Massachusetts Institute of Technology
Swarthmore Chapter	Swarthmore College
Leland Stanford Chapter	Leland Stanford, Jr., University
California Chapter	University of California
McGill Chapter	McGill University
Nebraska Chapter	University of Nebraska
Toronto Chapter	University of Toronto
Chicago Chapter	University of Chicago
Ohio Chapter	Ohio State University
Illinois Chapter	University of Illinois
Miami Chapter	Miami University
Washington Chapter	University of Washington
Pennsylvania State Chapter	Pennsylvania State College
Iowa State Chapter	Iowa State College
Purdue Chapter	Purdue University
Indiana Chapter	University of Indiana
Carnegie Chapter	Carnegie Institute of Technology

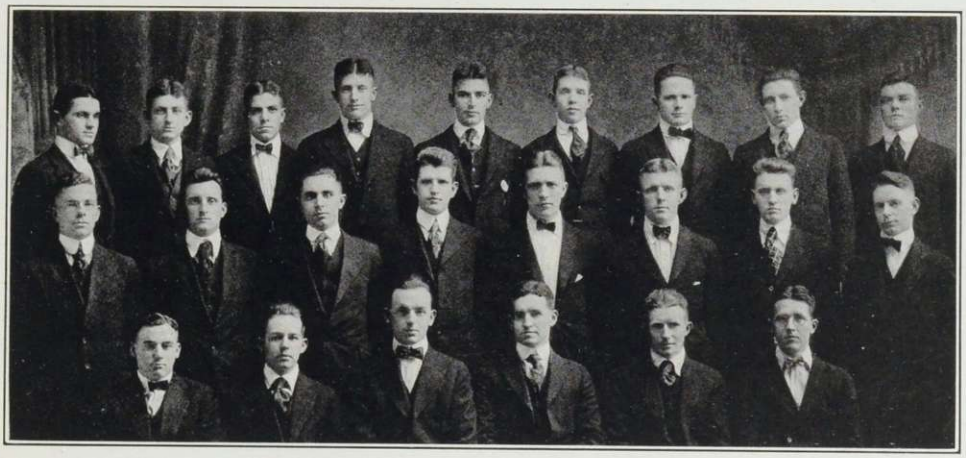

Middlebury Chapter of Delta Upsilon

Fratres in Facultate

PROFESSOR FRANK W. CADY
PROFESSOR WAYNE M. HALLER
PROFESSOR P. C. VOTER

Fratres in Urbe

PROFESSOR THOMAS E. BOYCE
JAMES B. DONOWAY
ARTHUR W. EDDY
PRINCIPAL ARCHIE S. HARRIMAN
H. H. STONE, EX-'18

Fratres in Collegio

Class of Nineteen Hundred and Nineteen

HERBERT C. BROKENSHIRE
FRANKLIN A. HEBARD
CHARLES L. MONTGOMERY
HOWARD W. WATSON

Class of Nineteen Hundred and Twenty

FRED H. CARPENTER
GUY O. COOLIDGE
ALAN W. FURBER
ALLAN L. GRANT
ALBERT A. HOUGHTON
WILLIAM A. HUGGARD
RALPH E. SINCERBOX
MALCOLM G. WRIGHT

Class of Nineteen Hundred and Twenty-One

WILLIAM L. BARROWS
DONALD E. HOMANS
MAURICE F. LEE
CORNELIUS S. MOODY
DWIGHT L. MOODY
RAYMOND S. NOONAN
ARNOLD BOWERMAN SWIFT

Class of Nineteen Hundred and Twenty-Two

ROGER T. HALL
THOMPSON B. KERR
HERBERT C. LEACH
RIDLEY J. NORTON
JOSEPH W. TIMBERMAN

Kappa Delta Rho

Founded 1905 at Middlebury

Colors: Blue and Orange

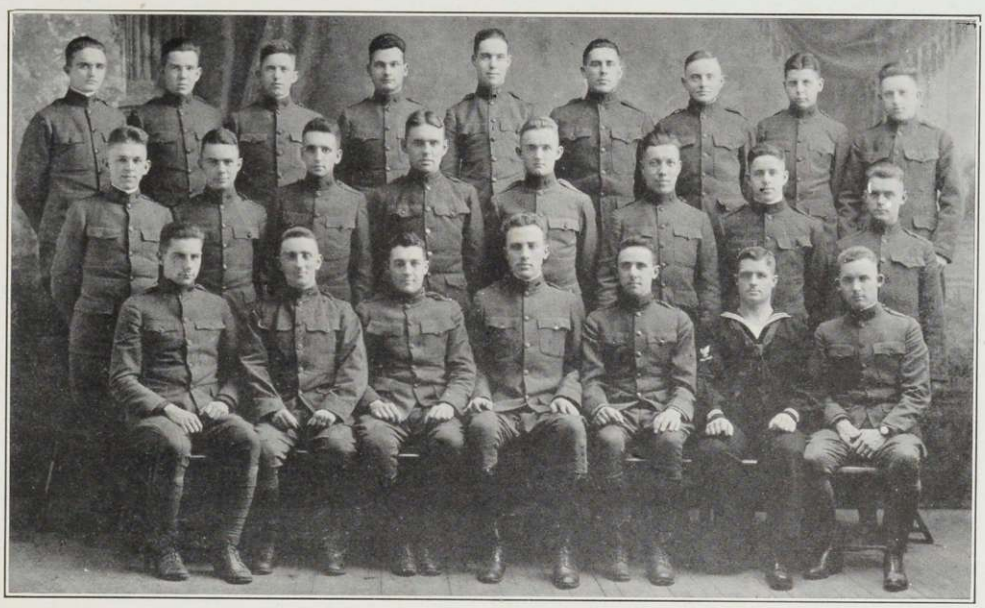

Middlebury Chapter of Kappa Delta Rho

Frater in Facultate

Mr. Wilfred E. Davison

Fratres in Urbe

Roy D. Harris, '17 — Homer B. Harris, '18

Fratres in Collegio

Class of Nineteen Hundred and Nineteen

Leon M. Adkins
Don A. Belden
Henry D. Carle
Roland C. Holbrook
Paul E. Pitkin

Class of Nineteen Hundred and Twenty

Percy E. Fellows
Charles S. Kinne
Ivan L. Manzer
S. Donald Miner

Class of Nineteen Hundred and Twenty-One

Jeremiah C. Cardell
Sam P. Davis
Harold D. Elmer
Lawrence J. Pierce
George L. Richardson
Robert P. Valentine
George T. Whitmore, Jr.

Class of Nineteen Hundred and Twenty-Two

Francis C. Coates
Charles W. Crew
Russell E. Everest
Alden K. Hay
John B. Horner
George L. Kinne
Gerald H. Lohr
Hugo J. Ratti

Alpha Sigma Phi

Founded 1911 at Middlebury

Colors: Red and Black

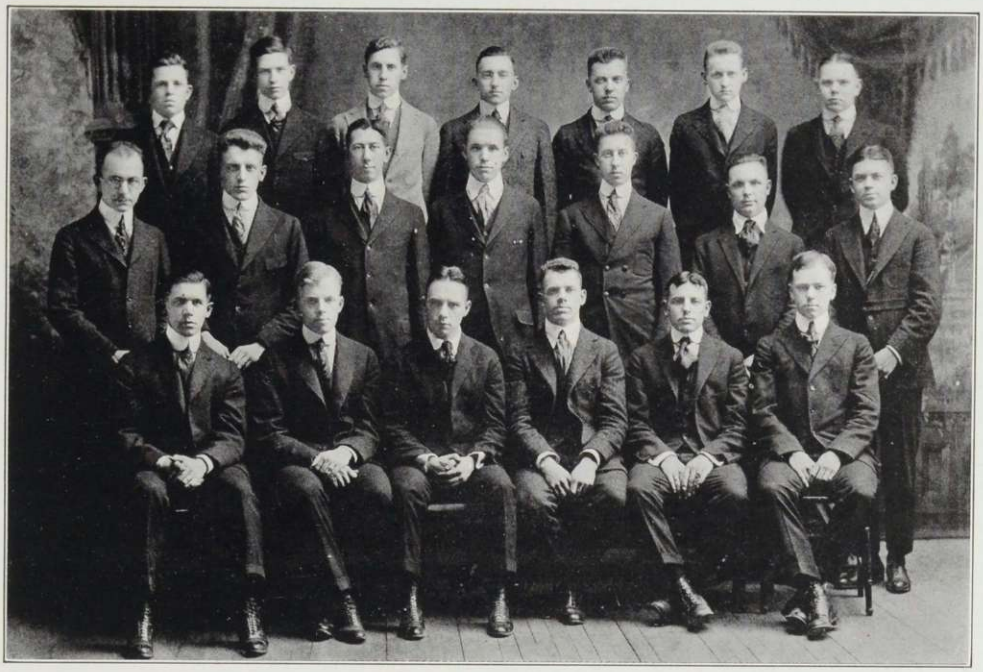

Alpha Sigma Phi

Fratres in Facultate

Dean Edgar J. Wiley, '13

Mr. Charles J. Lyon, '18

Fratres in Urbe

William J. McMurtry, '13

Charles J. Cutting, '21

Fratres in Collegio

Class of Nineteen Hundred and Nineteen

Harry E. Jenne

Class of Nineteen Hundred and Twenty

Philip D. Aines
Linwood B. Law
Roland E. McSweeney
A. Gordon Miesse
George D. Rothermel
George H. Woodard

Class of Nineteen Hundred and Twenty-One

E. Chester Franklin
Clifford W. Spencer

Class of Nineteen Hundred and Twenty-Two

Gerald H. Cabot
William R. Cole
Linden M. Cool
J. Louis Donnelly
Albert F. Gollnick
James M. Lamere
Barney F. Potratz
Frederick R. Reimer
Charles H. Reinbrecht
Hadley G. Spear
Robert H. Whitney

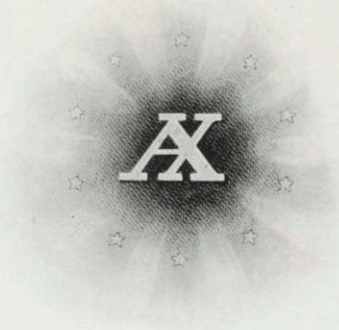

Alpha Chi

Founded 1889 at Middlebury

Colors: White and Gold Flower: White Water Lily

Alpha Zeta of Alpha Chi

Soror in Facultate

Miss Eleanor S. Ross, '95

Sorores in Urbe

Mrs. John M. Thomas, '91
Mrs. Ernest C. Bryant, '91
Mrs. Ira M. Taylor, '94
Mrs. Vernon C. Harrington, '02
Mrs. Lucius Buttolph, '11
Mrs. Philip E. Mellen, '04
Mrs. Edgar J. Wiley, '12
Miss Helen M. Carrigan, '16
Mrs. Daniel M. Shewbrooks, '11

Sorores in Collegio

Class of Nineteen Hundred and Nineteen

Ruth E. Clark
Ella F. Fellowes
Madeline Halford
Mildred Martin
Dorothea E. Reynolds
Barbara Russell
Alice D. Tomlinson

Class of Nineteen Hundred and Twenty

Ida Buena Anderson
Catherine M. Carrigan
Ruth A. Cambridge
Mary L. Smith

Class of Nineteen Hundred and Twenty-One

Lillian J. Deans
Carleta A. Ottman
Angeline M. Simpson

Class of Nineteen Hundred and Twenty-Two

Fannie Barnes
Marion H. Crathern
Dorothy Douglas
Florinne Pratt
Edith P. Sibley

Pledges

Prudence H. Fish, '22
Ruth Coolidge, '22
Alice Sniffen, '22

Pi Beta Phi

Vermont Alpha

Established 1893

Colors: Wine and Silver Blue

Flower: Dark Red Carnation

Chapter Roll

Alpha Province

Ontario Alpha	University of Toronto	Massachusetts Alpha	Boston University
Vermont Alpha	Middlebury College	New York Alpha	Syracuse University
Vermont Beta	University of Vermont	New York Gamma	St. Lawrence University

Beta Province

Pennsylvania Alpha	Swarthmore College	Ohio Alpha	Ohio University
Pennsylvania Beta	Bucknell University	Ohio Beta	Ohio State University
Pennsylvania Gamma	Dickinson College	West Virginia Alpha	University of W. Virginia
Pennsylvania Delta	University of Pittsburg		

Gamma Province

Maryland Alpha	Goucher College	Virginia Beta	Hollins College
Columbia Alpha	George Washington University	Florida Alpha	John B. Stetson University
Virginia Alpha	Randolph-Macon College		

Delta Province

Michigan Alpha	Hillsdale College	Indiana Beta	University of Indiana
Michigan Beta	University of Michigan	Indiana Gamma	Butler College
Indiana Alpha	Franklin College		

Epsilon Province

Minnesota Alpha	University of Minnesota	Illinois Epsilon	Northwestern University
Wisconsin Alpha	University of Wisconsin	Illinois Zeta	University of Illinois
Illinois Beta	Lombard College	Illinois Eta	James Millikin University
Illinois Delta	Knox College		

Zeta Province

Iowa Alpha	Iowa Wesleyan University	Missouri Alpha	University of Missouri
Iowa Beta	Simpson College	Missouri Beta	Washington University
Iowa Gamma	Iowa State College	Missouri Gamma	Drury College
Iowa Zeta	Iowa State University		

Eta Province

Nebraska Beta	University of Nebraska	Wyoming Alpha	University of Wyoming
Kansas Alpha	University of Kansas	Colorado Alpha	University of Colorado
Kansas Beta	Kansas State Agricultural College	Colorado Beta	University of Denver

Theta Province

Oklahoma Alpha	University of Oklahoma	Texas Alpha	University of Texas
Arkansas Alpha	University of Arkansas	Texas Beta	Southern Methodist University

Iota Province

Washington Alpha	University of Washington	Oregon Alpha	University of Oregon
Washington Beta	Washington State College	Oregon Beta	Oregon State College

Kappa Province

California Alpha	Leland Stanford, Jr.	Nevada Alpha	University of Nevada
California Beta	University of California	Arizona Alpha	University of Arizona
	California Gamma	University of So. California	

Vermont Alpha of Pi Beta Phi

Sorores in Urbe

Mrs. Ezra Brainerd, *Mt. Pleasant, Ohio*, '86
Mrs. Philip Crane, '03
Mrs. Ray Fisher, Ex-'13
Miss Sara Sterns, '11

Sorores in Collegio

Class of Nineteen Hundred and Nineteen

Mildred H. Cady
Ruth M. Clough
Hazel E. Coburn
Laura Fales
Margaret S. Jeffords
Sylvia T. Pastene
Helen S. Stilphen
Alice Wilson

Class of Nineteen Hundred and Twenty

H. Leah Corkran
Gertrude Moore

Class of Nineteen Hundred and Twenty-One

Ruth Ashworth
Florence Langley
Emma Schaefer

Class of Nineteen Hundred and Twenty-Two

Doris Ashworth
Carolyn Cole
Grace Monty

Pledges

Carolyn S. Hayward
Maybelle Rice
Adele S. Jones
Hilda E. Woodruff

Sigma Kappa

Founded 1874 at Colby College

Nu

Established 1911

Colors: Lavender and Maroon Flower: Violet

Chapter Roll

Alpha	Colby College
Delta	Boston University
Epsilon	Syracuse University
Zeta	George Washington University
Eta	Illinois Wesleyan University
Theta	University of Illinois
Iota	University of Denver
Lambda	University of California
Mu	University of Washington
Nu	Middlebury College
Xi	University of Kansas
Omicron	Jackson College
Pi	Leland Stanford Jr. University
Rho	Randolph-Macon Woman's College
Sigma	Southern Methodist University
Tau	University of Indiana
Upsilon	Oregon Agricultural College

Nu of Sigma Kappa

Sorores in Urbe

Mrs. Roy Whittemore, *Boston University*, '07 — Mrs. Lewis Jones
Miss Gertrude Ilsley, *Colby College*, '96

Sorores in Collegio

Class of Nineteen Hundred and Nineteen

Eleanor G. Layton
Dorothy Nash
Helen V. Paine
Louetta A. Haynes

Class of Nineteen Hundred and Twenty

Helen Clark
Mildred V. Cole
Gertrude Graves
Marie V. Henrichon
Mildred H. Hubbard
Ruth M. Joslin
Marian Mullings

Class of Nineteen Hundred and Twenty-One

Ruth Adams
Isabel D. Bardwell
Edith J. Best
Edith Cowles
Mildred Jenkins
Ruth Johnson
Dorothea Whitney

Class of Nineteen Hundred and Twenty-Two

Ruth Aldrich
Karen Carlson
Madeline Gaylor
Alice Ladd
Dorothy H. Mackey
Mildred Monroe
Doris Pinney
Leila Winchester

Delta Delta Delta

Alpha Iota

Established 1916

Colors: Silver, Gold and Blue Flower: Pansy

Chapter Roll

Alpha Province

Alpha Alpha	Adelphi College	Alpha Iota	Middlebury College
Alpha	Boston University	Psi	University of Pennsylvania
Alpha Epsilon	Brenau College	Alpha Theta	University of Pittsburg
Tau	Bucknell University	Alpha Xi	Randolph-Macon College
Alpha Upsilon	Colby College	Beta	St. Lawrence University
Alpha Beta	Cornell University	Alpha Delta	Stetson University
Alpha Eta	Florida State College	Omicron	Syracuse University
Xi	Goucher College	Eta	University of Vermont
Alpha Zeta	Hollins College	Alpha Gamma	Wesleyan College

Delta Province

Gamma	Adrian College	Epsilon	Knox College
Delta Mu	University of Alabama	Delta Beta	Miami University
Omega Delta	Ames College	Iota	University of Michigan
Delta Iota	University of Arkansas	Delta Upsilon	James Milliken University
Delta Lambda	Butler College	Theta	University of Minnesota
Zeta	University of Cincinnati	Delta Xi	University of Missouri
Delta Eta	Coe College	Delta Nu	Mt. Union College
Delta Alpha	DePauw University	Upsilon	Northwestern University
Delta Kappa	Drury College	Nu	Ohio State University
Delta Zeta	Franklin College	Delta	Simpson College
Delta Omicron	University of Indiana	Beta Zeta	Transylvania University
Phi	State University of Iowa	Delta Gamma	Vanderbilt University
Delta Theta	Judson College	Mu	University of Wisconsin

Theta Province

Lambda	Baker University	Theta Delta	University of Oregon
Pi	University of California	Theta Kappa	Southern Methodist University
Theta Beta	University of Colorado	Theta Epsilon	Southwestern University
Theta Lambda	Colorado State College	Omega	Leland Stanford, Jr., University
Theta Iota	Kansas State College	Theta Zeta	University of Texas
Kappa	University of Nebraska	Theta Nu	Washington State College
Theta Theta	University of Nevada	Theta Alpha	University of Washington
Theta Gamma	University of Oklahoma	Theta Eta	University of Wyoming
Theta Mu	Oregon Agricultural College		

Alpha Iota of Delta Delta Delta

Sorores in Facultate

Miss Ruth Graham, *Cornell University*, '13
Miss Bertha E. Wood, *St. Lawrence University*, '03

Sorores in Collegio

Class of Nineteen Hundred and Nineteen

Ruth E. Cann
Hazel F. Grover
Dorothy M. Hutchinson
Elizabeth G. Johnson
Gertrude A. Perkins
Marion E. Swan

Class of Nineteen Hundred and Twenty

Alice M. Corttis
Florence Millard
Emily Millard
Madine J. Rogers
Ethel Wells

Class of Nineteen Hundred and Twenty-One

Frances L. Wiley
Janet M. Taylor

Class of Nineteen Hundred and Twenty-Two

Margaret I. Billings
Katherine Burrage
Ruth L. McArthur
Madeline N. McDonald
Kathryn J. Rogers
Harriet A. Scott
Marion E. Tilden
Marion E. Willey

Phi Beta Kappa

Beta of Vermont

Established 1868

Officers

MYRON R. SANFORD . . . . . *President*
WILLIAM W. MCGILTON . . . . . *Vice-President*
CHARLES B. WRIGHT . . . . . *Secretary*
ERNEST C. BRYANT . . . . . *Treasurer*

Resident Members

THOMAS E. BOYCE
EZRA BRAINERD
LUTHER I. BONNEY
BLOSSOM P. BRYANT
ERNEST C. BRYANT
ALICE H. BURRAGE
WILLIAM S. BURRAGE
CHARLES I. BUTTON
EDWARD D. COLLINS
MARY M. CRANE
WILFRED E. DAVISON
ARTHUR W. EDDY
WAYNE M. HALLER
ARCHIE S. HARRIMAN
ELIZABETH B. HARRINGTON
VERNON C. HARRINGTON
HENRY W. LAWRENCE
CHARLES J. LYON
WILLIAM W. MCGILTON
LLEWELLYN R. PERKINS
DUANE L. ROBINSON
ELEANOR S. ROSS
MYRON R. SANFORD
EVERETT SKILLINGS
GRACE S. THOMAS
JOHN M. THOMAS
RAYMOND H. WHITE
ROY E. WHITTEMORE
PRUDA H. WILEY
CHARLES B. WRIGHT

Appointments from the Class of 1919

MARGUERITE DYER
ELLA FLORENCE FELLOWES
ELEANOR GARRETSON LAYTON
ETHEL FRANCES PUTNAM
MABEL PAULINE RISING
PRISCILLA ELEANOR WOOD

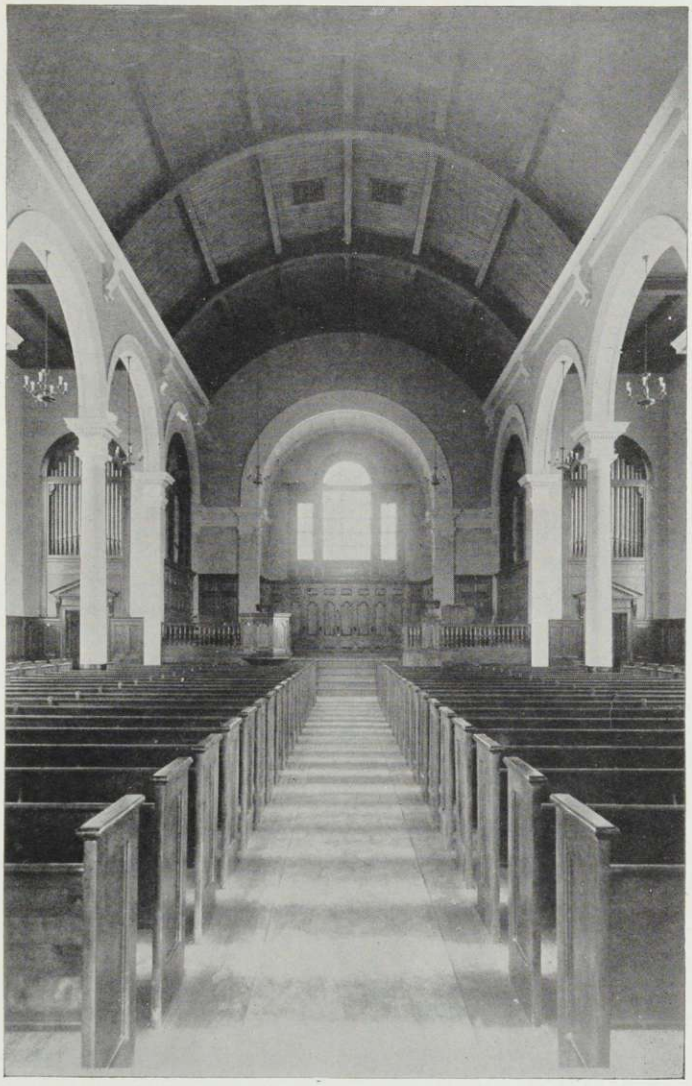

MEAD MEMORIAL CHAPEL

FRESHMEN, CLASS OF 1920

FRESHMEN

H. E. Brown

Class Officers

Harry Earle Brown	*President*
Grace Elizabeth Monty	*Vice-President*
Doris Ashworth	*Secretary*
John Charles Saur	*Treasurer*

Class Colors: Blue and Gold

Class History

Where oh where are the verdant freshmen? Here, there and in fact at any point where the college activities are at their height. On the football field, on the basketball court and on the campus the class of 1922 has made the green cap a badge of honor.

By placing nine first-string men on the football team as well as several others on the basketball fives the class has accomplished an unusual feat which has perhaps won for her a more enviable record than that of any other entering class. Though but moderately successful, thus far, in the class contests, football unfortunately being impossible, the freshmen are confidently awaiting the baseball season and the annual Hat Scrap.

Our faithful adherence to the rules and customs of Middlebury has clearly indicated the existence of the true college spirit in the hearts of the members of the class of 1922. It is this spirit which, having carried us thus far, gives promise of greater rewards in the future. And now the class of 1922 is eager and ready to promote and advance the glory and honor of that which is ever dearest to the hearts of true Middlebury men and women, our beloved College-on-the-Hill.

Freshman Class Roll

ruth anna aldrich	Derby Line
doris ashworth	Leicester, Mass.
charles curtis baldwin	Rutland
fanny barnes	Plattsburg, N. Y.
milton loyal barnes	Pittsford Mills
elsera frances barney	Thompsonville, Conn.
margaret irene billings	Walpole, Mass.
julian maclaurie bishop	Poughkeepsie, N. Y.
karl august brautigam	South Orange, N. J.
harry earle brown	West Rutland
katharine burrage	Middlebury
morton sydney butler	New Haven, Conn.
gerald hemenway cabot	Windsor
karen elizabeth carlson	Peacham
hazel genevieve chase	Brattleboro
mary priscilla chase	Rumford, R. I.
bernice katharine clapp	Richford
francis carlisle coates	Montpelier
carolyn cole	Williamstown, Mass.

lynden mylo cool	South Glens Falls, N. Y.
ruth eliza coolidge	Bellows Falls
george arthur cowles	Derby Line
marion hill crathern	Bennington
charles winthrop crew	Dalton, Mass.
margaret caroline dickinson	Amherst, Mass.
john louis donnelly	Auburn, N. Y.
dorothy douglas	Quincy, Ill.
beatrice florence dumas	Middlebury
rena claire dumas	Middlebury
russell elmer everest	New Haven
kathryn helen finnegan	Worcester, Mass.
prudence hopkins fish	Vergennes
william henry fitzpatrick	Ottawa, Canada
james warner fletcher	Middlebury
madeline irene gaylor	Cliftondale, Mass.
james rankin geddes	Flushing, L. I.
rutherford john gettens	Mooers, N. Y.
gertrude louise gibbons	Salisbury, Mass.
albert frank gollnick	Milwaukee, Wis.
amy ella goodell	West Dummerston
hilda hull grisbrook	Newtown, Conn.
john francis hagearty	New Britain, Conn.
roger truman hall	Readfield Depot, Me.
thomas powell hanford	Kensington, Conn.
earle eudell haskins	Bradford
alden kelley hay	Derby
carolyne smith hayward	North Troy
john brennan horner	West Pawlet
eveline roberts houghton	Wallingford
charles edwin howard	Arlington, N. Y.
donald charles howe	Canton, N. Y.
harry joseph hulihan	Center Rutland
margaret bell jenkins	Waterbury, Conn.
ida louise jennings	Green's Farms, Conn.
adele sabre jones	Swanton
philip sedgwick judd	Wallingford, Conn.
janet keach	Salisbury

byron francis kelly	Woodstock
mary elizabeth kerr	Putney
thompson bennett kerr	Neponset, Mass.
helen marguerite kilbride	Waterbury, Conn.
george lawrence kinne	West Pawlet
alice may kirkpatrick	North Leominster, Mass.
alice evelyn ladd	West Woodstock
merton donald la fountain	Newport
james michael lamere	Ludlow
henry elliot lane	Ottawa, Canada
joseph lawrence lavin	Boston, Mass.
herbert carl leach	Pawlet
george truman lewis	Crown Point, N. Y.
anne augusta littlefield	Newburyport, Mass.
gerald hane lohr	Germantown, Pa.
ruth lillie mc arthur	Glens Falls, N. Y.
madeline nicholson mc donald	Barre
allan burton mac donnell	Shirley, Mass.
dorothy helen mackay	South Peacham
mildred frances monroe	Bristol
grace elizabeth monty	Hudson Falls, N. Y.
james albert mooney	Wallingford
ruth almira moulton	Darby
ralph livingston myers	Mineville, N. Y.
henry emmanuel nilsen	New Britain, Conn.
ridley jesse norton	Bristol
merwin oscar peterson	New Britain, Conn.
doris marguerite pinney	Dalton, Mass.
john potenza	Hartford, Conn.
barney fred potratz	Milwaukee, Wis.
florinne blanch pratt	Middlebury
john herman prescott	Mt. Carmel, Conn.
aimee adora putnam	Greenfield, Mass
hugo john ratti	Proctor
frederick peloubet reimer	East Orange, N. J.
charles henry reinbrecht	Ridgewood, N. J.
maybelle eliza norma rice	Seward, Alaska
eugene locke robinson	Windsor

kathryn julia rogers	Barre
paul mylrea ross	Poultney
alice genevieve st. pierre	Brandon
mary jane sanderson	Windsor
john charles saur	Bridgeport, Conn.
elsie sophia scott	Greenfield, Mass.
harriet adelia scott	Medford, Mass.
edith putnam sibley	Bennington
alice curtis sniffen	Hampton, Va.
hadley george spear	Woodstock
carroll edward stevens	Hallowell, Me.
edmund farrington stockwell	Montpelier
julia bernadine sullivan	Waterbury, Conn.
edith helen tallmadge	Albany, N. Y.
marion elizabeth tilden	Barre
joseph wetzel timberman	Jamesburg, N. J.
leighton tilton wade	Rutland
edith rosalind webster	Litchfield, Conn.
john howard white	Bondsville, Mass.
robert holzer whitney	Bridgeport, Conn.
marion ellen willey	Barre
hubert watson williams	New Britain, Conn.
lila evetta winchester	Pawlet
hilda elizabeth woodruff	Middlebury
ella bascom wright	Deerfield, Mass.
john harold wright	Shoreham
durward scott yates	Glen Ridge, N. J.

Glee Club Trip

On the Rutland, headed home March 7, 1919.

Dear Father;—

I always plan to take some form of heavy exercise after a heavy meal so I take my pen in hand (crude expression but reliable--like flour) to write that 'steen page letter I promised you ages ago. Would'st like to hear about all of our exciting adventures on the glee club trip?

The gang, twenty-nine of us, assembled at the station to take the 4:40 which left according to time-old custom at 5:30. After many stops the train laboriously crawled into Proctor.

The "agony" quartet, "Rolly," "Manz," "Al" and "Bill," which for hours (according to the word of some people who had never taken Musical Appreciation) had been producing harmony in the smoker, got out amid applause, "God Speeds" and tearful remarks expressing sympathy for the people of Proctor. At the station we were allotted different places at which to stay over night.

Sam and I went to a Mrs. Smith's house (also Mr. Smith's) where we ate a sumptuous meal without committing any social errors. Not being used to style it was a miracle that we made the knives and forks (6 each) come out right at the end of the meal.

It being late when we finished supper we double-timed into our dress suits and ran

for the theatre. Great consternation greeted us. "Watty" had forgotten his suspenders and Paris unmentionables.

The concert got away for a million so we thought it safe to run the dance. I guess all the girls down this way play tag or horse instead of learn to dance. I pulled a couple around the floor a while but finally gave it up. "Furb," however, picked out a peach. He had one dance, then another, and asked for a third, thinking what a "heppy, heppy ket" was he; or rather, was going to be. His flow of thought was interrupted by the above mentioned damsel who told "Furb" that she was going home------with friend husband. Oh Gloom. After the dance everyone proceeded to get lost in the wilds of the town. "Bill" Cole said, on his return to the city, that if he had known the young lady lived in Center Rutland, he wouldn't have bothered to come back to Proctor to take the train. "Bill" was not alone in his misery; others became acquainted with the outlying districts of Proctor.

Mr. and Mrs. Smith had just been married, Mrs. said Ralph was a model hubby. I guess she was right; Ralphie, at five o'clock in the morning, shook up the fire in the furnace, built a fire in the cook stove and, by the racket, moved the piano up and down stairs without a word of complaint. At breakfast Sam and I made two "*faux pas*," eating our grape fruit with ordinary teaspoons, and forgetting to wash in the finger-bowls. It wasn't necessary anyway, having performed our ablutions up stairs. "Watty's" hostess caught "Watty" *sans* putees with the parlor doorknob in his hand. He declared all day long that he didn't get away with any of the silver. Most of the bunch went through the marble mill, and the foresighted members, thinking of final exams, picked out their headstones.

We all got on the train without anyone getting pinched or injured by over-ripe fruit and hit for Ludlow. WHAT A BURG! It went dry by two votes, hence the downcast expression on some of the fellows' faces. Most of us stayed at a cootie-infested, heatless hotel. Mead and Houghton got away with two salt shakes as souvenirs. The rest didn't need anything to remember the place by. "Jazz" Lavan and "Gob" Yates stole a bed at the Ludlow Inn, thereby causing its rightful owner, a drummer, to sleep in the hall up against the wall, where we found him next morning. A good crowd turned out for the concert and dance. The girls *here* thought "shimmey" was a new kind of salad.

With the exception of "Jazz" and "Bill," who tore back to Ludlow (God knows why, unless for the joy of leaving it again), and "Monty," who sponged a dinner in Chester, we all rested in Bellows Falls. Bill-boards all over the town featured Thomas in "The Sleeping Beauty." "Watty" and I almost accepted a bid to a party, extended

by two French girls, the Misses Ryan and Murphy. We declined, however, and went to church—to a bean supper. "Dex" ate too much and worked it off by smashing baggage at Charlestown. Here we left the fast cars (sarcasm) and jolted up to Springfield in an electric car. Mead and the rabbit rode with the rest of the freight. "Watty" was solemn all the way up and said, as a sort of explanation, that he would have to do a tall lot of explaining over the loss of one of his Lieutenant bars. Coolidge said he might find one in Springfield. A discussion ensued over what he meant. Some of us went to a dance and discovered two good dancers. Judd, Cole and I, upon returning with the milkman, said that never again would we walk home with any more girls from dances unless they lived nearer than the next county. "Bill" Huggard was afraid to go to bed in his "room-and-bath" joint because he thought someone would want to use the tub.

"Manz" and "Rolly" came back to the fold after a wild tear in Windsor, where they learned to shimmey or something, we guess it was *something*. The concert went off good except "Dex" forgot the point of his only good joke, getting a laugh from no one in the audience except the bunch who filled up three of the vacant eight rows during "Dex's" act. The dance was a success, too; the two good dancers who were at the dance the night before, and two other semi-good dancers were discovered. "Migit" Jones gladened our eyes by appearing at the dance. Potratz and Cole make a couple of "*faux pas*" by being unable to distinguish a Sigma Kappa pin from a Tri-Delt or an Alpha Chi pin. Three fellows had to stay behind the scenes until everyone had gone because each had promised three girls that they would go home with them.

The next day saw us on our way home, *à la automobile* as far as Gassetts. Gassetts is some hamlet with its two stores and one citizen, he, by the way, having been there ever since Vermont was admitted to the Union. After passing an hour and incidentally, all our pennies to the storekeeper, the Rutland limited (limited to 12 miles per hour) came along and we all piled on.

Except for an occasional outburst from the "agony" quartet, all was quiet until we climbed out at Midd. The trip is now a thing of the past, and even with exams staring us in the face, not one of barnstormers will forget that week's dissipation.

I 'most forgot; I spent my allowance for the next two weeks on the trip. Please send check for $100 so I won't have to count the ties all the way home.

Lovingly,

ITCHABOB.

Ballad of Mary and the Germ

Mary had a little bug,
'Twas Spanish by descent,
And everywhere she ambled to
That little buggy went.

It followed her to Midd one day
Without the good Dean's knowledge;
And all the Middites groaned to see
That Spanish bug in college.

"Doc" Eddy tried to drive him out
With nurses, pills and all;
But still the buggie frisked about
In Pearsons Social Hall.

"Why does the bug love co-eds so?"
The maidens all did sigh;
But fifty doctors in a row
Could never tell them why.

The Chatter Club

Motto: *Have you heard the latest?*

Founded 1 B. C. at Eden and established at Middlebury a long time ago. The greatest non-secret organization in the world.

Frater in Facultate

"Billy" Farrell, 1776

Fratres in Urbe

"Joe" Calvi

"Nat" Calvi (in absentia)

Mrs. Bissett

Fratres et Sorores in Collegio

†"Bob" Taylor
[3]Marion Swan
‡"Al" Grant
†Lucy Calhoun
"Angie" Simpson
[2]Harold Ellsworth
†"Bus" Swan
Hazel Grover
%Cohen Bros.
[2]"Hank" Carle
"Jim" Geddes
†"Buggs" Wright
¶"Tommy" Kerr
"Alice" Kirkpatrick
Mary Kerr
John Bachulus
¶Warner Fletcher
*Arthur Harding
Delsey Severy
‡"Fran" Wiley

†Eligible to life membership.
*Error, received 20 black balls.
‡Keeper of the chatter box.
¶Pledged.
[2]Searcher of records
%Publication Committee.
[3]Interpreter.

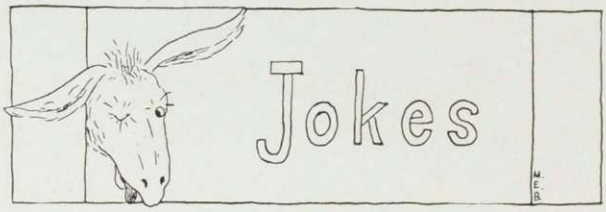

CANTY: "Will you draw up an 'ad' for our new lot of Meerschaums?"
KASPER: "Sure; that will be a pipe."

INSTRUCTOR: "Tell what you know about this play."
FUSSED FROSH: "Why, er—er—er—"
SYMPATHETIC CLASSMATE: "Go ahead; to err is human."

"DAVE": "According to your definition Jenne might be described as a 'stream of consciousness.'"
"MAC": "Yes, to be sure."
"DAVE": "And also a 'stream of unconsciousness?'"
"MAC": "No, only when I ask him a question."

ROOKIE S. A. T. C. GUARD: "Who goes there! !"
COMMANDING OFFICER, approaching post (in correction): "*Who's* there."
REPLY: "The guard."

DIXON: "What part did he have in the Junior Play?"
WADE: "He was a cook behind the scenes."

PROF. STROUT (having vainly endeavored to interpret an utterance of a co-ed): "Some day, my dear young lady, when you say 'yes' a certain young man is going to understand you to say 'no,' and then there'll be a tragedy."

At Taylor's "cafe."
MEADE: "Hey, Cohen, your thumb's in my soup."
"WILLIE": "*That's all right;* it isn't hot."

"AL": "I'd make a poor Scotchman, running around, these Vermont winters, in kilts." (Afterthought) "Still, I wish I did have a little Scotch in me."

DIXON TO E. ROSS: "Yes, Emmy, I know how it feels to be turned down."
ROSS: "I guess *you* do."

"DOC" HARRINGTON: "Why was it that all the Assyrian women wore veils over their faces until after marriage?"
SAM: "To give the homely ones a chance."

FROSH: What's the matter with Furber's eye? Run into a door?"
SOPH: "No, a thought struck him."

MOTHER: "George, would you like to have me get you a girl for the next dance?"
GEORGE: "Yes, Du-ma(s)."

STEVENS: "Now, Miss Rogers, where did you ever come in contact with foreigners?"
MADINE: "Every summer in the lumber camps in the White Mountains there are a lot of Poles." (Quite true.)

Heard at Chi Psi Lodge

"DAVE": "Let's have a Chi Psi beauty contest."
"EMMY": "Withdraw my name; I don't want to be any honor grabber."

MAC (discussing modern dress and that of a few years ago): "They used to wear bustles a few years ago, didn't they?" (Silence throughout the class.) "Quite handy in slippery weather, I'll say."

"SAM": "Hey, Willie, are you going to play basketball tonight?"
"WILLIE": "No, my new shoes haven't come yet. You see I had them made to order and the freights are slow these days."

Grinds

"With Malice Towards None, With Charity For All."

ELIZABETH KERR: She talks much and means little.

CAROLYN COLES: I'm o'er young—'twad be a sin
To take me from my mammy yet.

CHARLES KINNE: No lady in her bower could blush more rosy red.

DEWEY ELLSWORTH: Content of nature's boundless store to hug (who's that?),
Dissect a cat or classify a bug.

IRENE GAYLOR: There is nothing like being used to a thing.

HAMILTON BROWN: Though he be blunt, I know him passing wise; though he be merry, yet withal he's honest.

PALOUBET REIMER: He feels as well and as contented as if he had good sense.

WAYNE SPENCER: A man with an unclean lip.

BRENNAN HORNER: For many a man returns from school,
A Latin, Greek and Hebrew fool.

JOHN WRIGHT: It's fun to see him strut about and try to be a man.

FARRINGTON STOCKWELL: As innocent as a devil two years old.

THOMAS WHITMORE: The glorious president of Grosser fools.

SERAF GREDLER: A lion among the ladies is a most dreadful thing. 'Tenshun!

WATSON WILLIAMS: A mormon in sentiment.

COLLEGE CHOIR: 'Tis not in tune.

THE MIDDLEBURY CAMPUS: Uncrabbable?

THE STUDENT COUNCIL: The jury passing on the prisoner's life may in the sworn twelve have a thief or two guiltier than him they try.

THE GLEE CLUB: True it is we have seen better days.

KALEIDOSCOPE: No man ever wrote such damned stuff as this.

OMERON COOLIDGE: There was a young man in the choir
Whose voice rose higher and higher
Till it reached such a height
It got clean out of sight
And they found it next day on the spire.

JOHNSON ROGERS: She never worked but moments odd,
Yet many a bluff wrought she.

LANGDON JONES: Ma, gimme a cent, I want to be tough.
SEELY THOMAS: Not dead; just sleeping.
GREENLEAF JOHNSON: Be it ill, be it well; be I bond, be I free,
I am as I am; and so I will be.
DREW TOMLINSON: Oh there is nothing so sweet in life as love's young dream.
LOVELL DOUTHIT: Inoffensive as a glass of water.
MCKINLEY ADKINS: He will give the devil his due.
ELMER JENNE: I am not in the roll of common men.
LEBARON MANZER: Sighed and looked, and looked again.
RHUA BURDITT: Haste makes waste.
ELIZABETH SWAN: She toils not, neither does she spin.
CHARLES HOWE: Sixteen and in love! What more has earth to offer?
GERTRUDE HOLLAND: Why not conscience have vacation,
As well as the other courts of the nation?
ANNA LOCKLIN: Wherefor walked thou in a dream?
ANY ON THE CAMPUS: Tall men like tall houses are usually ill-furnished in the upper story.
PHILIP KASPER: There may be greater men than I, but I don't believe it.
JOSEPH KEPPLER: Of all bad things by which mankind are cursed,
Their own bad tempers surely are the worst.
RODERICK DIXON: Jaunty as the nimble flit of a cabaret dancer in midnight season form.
SOPHIA STILPHEN: Her voice was ever soft, gentle and low (?),
An excellent thing in woman.
BOWERMANN SWIFT: Of as little influence as the letter "p" in pneumonia.
JOSEPH BREEN: Ill weeds grow fast.
BALDWIN ROSS: "I do not see how any mistakes could have been made so that the watches changed faces." U. S. 105, 1918, Ross vs. Ingersoll.
AUGUSTA HAYNES: Life is real, life is earnest.
EDWARD HOMANS: If none of us made mistakes there would be no pencils with rubber ends.
BENNETT KERR: It becomes a young man to be modest.
PETTINGILL DAVIS: Some men are like a brook, noisy but shallow.
SYDNEY BUTLER: Waltz, waltz along, both legs and arms demand,
Liberal of feet and lavish of his hands.
FRANCIS COATES: The world concerns me not at all.

MAY DERRY: That's where Vermont comes in.

A. COHEN: There would have been more of him if there hadn't been so much turned up for feet.

FRANCIS HAGERTY: A hardened, stubborn, unrepenting villain.

GILMORE WRIGHT: I want to be a scholar and with the scholars stand.

ARTHUR MIESSE: You look wise. Please correct that error.

BRACKETT LAW: Much study is the weariness of the flesh.

RAYMOND COOLEY: Some men are like musical glasses. In order to produce their finest music you must keep them wet.

BATCHELDER SHEPARDSON: He was a wise man of unbounded stomach.

WALLACE PARKER: All that glitters is not gold.

RAYMOND CANTY: In the way of bargains, mark ye me, I'll cavil on the ninth part of a hair.

ELI PITKIN: I'll not budge an inch.

ELIZABETH COBURN: Even innocence hath many a wile.

DURHAM ROTHERMEL: A fly sat on a chariot wheel
And said, "Whew, what a dust I raise!"

ROLLIN BIGLOW: An old lady with a jaw like a flat-iron.

ALICE CAMBRIDGE: Her equal lives not, thank heaven for that.

DWIGHT CARLE: Now for good luck, cast an old shoe after me.

DUNSHEE DOUGLAS: O Douglas, Douglas! Tendir and trewe.

SHAY JEFFORDS: My bonnie lies over the ocean.

EMERY CANN: My hopes are with the dead.

EDWIN HAMILTON: Every man has his fault, and honesty is his.

ADRIAN HEBARD: Women? I have never heard of them before. What are women like?

WILLARD REID: Oh Hell! What have we here?

HARRIETT CORKRAN: 'Tis well to be off with the old love before you are on with the new.

WHITMAN WATSON: Shaved like a stubble field in harvest time.

SAVAGE BRACKETT: Up rose the sun, and up rose Emelie.

MARIE COWLES: Full well she sange the service devine,
Entuned in her nose ful swetely.

LEE WILEY: Mad as a March hare.

DEANE AINES: Something between a hindrance and a help.

PHILIP BOWER: I'll speak in a monstrous little voice.

BISHOP CANFIELD: So wise, so young, they do never live long.
MARION CLOUGH: She looketh as butter would not melt in her mouth.
FLORENCE FELLOWES: Sharp as the little end of nothing.
MARTIN HALLER: Ye Gods! is yon merry lad a pedagogue?
WINSLOW FURBER: Oh wad some power the giftie gie us,
To see oursels as others see us.
AUGUSTUS SWAN: I doubt if hard work ever hurt anybody.
ELEANOR WOOD: She's little but she's wise,
She's a terror for her size.
ERNEST MCSWEENEY: He did nothing and he did it well.
HOWARD MOREAU: Who can foretell with what high cause this darling of the Gods was born?
MARY CORTTIS: Woman, thy name is modesty.

THE CHEMISTRY BUILDNG

Appreciation

To all those who have in any way aided in the publication of this volume, the editors express their heartiest thanks. However, there are some to whom especial mention is due, because of their numerous favors so generously offered. Among these are Professor Abbott and Dean Wiley, for their kindly advice and co-operation; Mr. Beale of The Tuttle Company, for valuable suggestions and personal interest; The Gove Studio, for their aid in the photographic department; Misses Mary Bliss, '20, Mary Smith, '20, Elizabeth Novak, '21, Frances Wiley, '21, Alice Sniffen, '22, and Messrs. Spencer, '21, Brautigam, '22, and Hall, '22, for their drawings.

Thanks are also due to the Advertisers, who have helped make possible the publication of this KALEIDOSCOPE. We recommend that you patronize them. THE EDITORS

Middlebury College

FOUNDED IN 1800

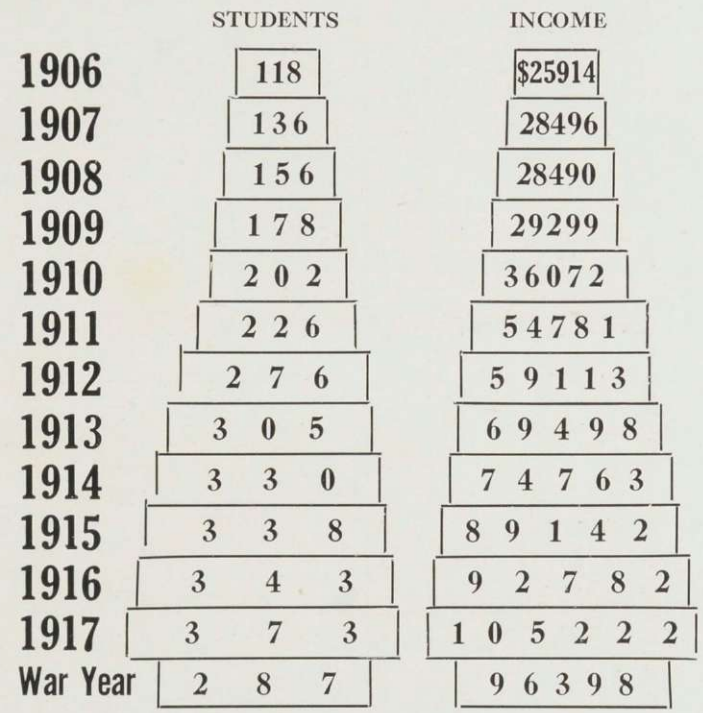

A Consistent Record of Growth and Progress

FALL TERM OPENS SEPTEMBER 15, 1919

JOHN M. THOMAS : : : : PRESIDENT

CLOTHES

THE RELIABLE PLACE TO BUY

Hart Schaffner and Marx Clothes

E & W Shirts and Collars

Interwoven and Holeproof Hosiery

The Latest in Neckwear, always

Pillows, Pennants and Banners

CLAYTON M. HANKS

Headquarters for Up-to-the-Minute Styles in

SHOES AND HOSIERY

Repairing a Specialty

FAY A. EVANS

MIDDLEBURY, VT.

SERVICE AND QUALITY

—— IN ——

SHOE REPAIRING

and Shoe Shining

ELMER NOVAK

Middlebury : Vermont

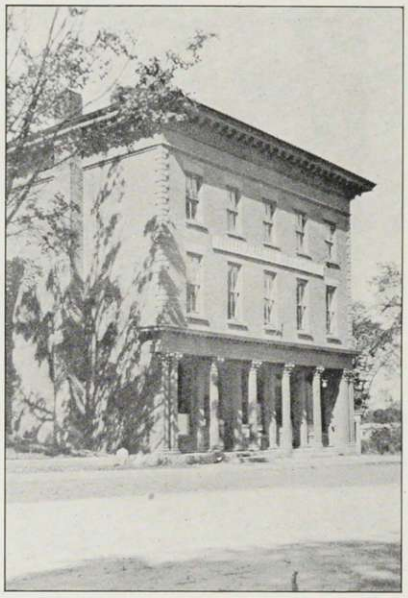

The Home of the Register Co.
The College Printery

CAPITAL CITY PRESS

Printers and Binders

Library Binding Our Specialty

MONTPELIER :: VERMONT

G. W. & H. H. STONE

Jewelers

MIDDLEBURY :: VERMONT

Photographers for The 1919-1920 Kaleidoscope

THE BEST GIFT OF ALL TO RELATIVES OR FRIENDS
AND ONE THAT CANNOT BE PURCHASED

Your Photograph

WE AIM TO MAKE THE KINDS WHICH PLEASE

LET US SHOW YOU OUR SAMPLES

In Our

Amateur Finishing Department

we give prompt and efficient service
coupled with help and advice in
regard to the use of your camera

Mail Orders Returned Within 24 Hours, Postpaid

GOVE'S STUDIO

Dealers in Premo Cameras and Vulcan Films

AGENCY FOR BURLINGTON STEAM LAUNDRY

Phone 53-4 **MIDDLEBURY, VT.**

WHERE WILL WE GO? Foolish question,
for when in doubt go to the

CONCORD CANDY KITCHEN

The Home of Home-made Candy and Ice Cream

WHOLESALE RETAIL

Dry Goods and Notions

Ladies' Coats, Suits, Dresses, Furs, Afternoon and Evening Gowns

Art Goods and Embroidery Silks and Cottons. Phoenix Silk Hosiery in all shades and prices. All that a college miss may need during the year. We invite your inspection.

Dyer's Fashion Shop Middlebury, Vermont

TELEPHONE 48-2

E. S. ADSIT COAL CO.

HIGH GRADE

ANTHRACITE **COAL** BITUMINOUS

WHOLESALE :: RETAIL

BURLINGTON, VERMONT

You Can Buy the Best for the Least

Gentlemen: { Crossett / Emerson } Ladies: { Crossett / Virginia Temple }

First Quality Shoes at

J. F. NOVAK

71 Main Street Middlebury, Vermont

THE SIGN OF SERVICE

Middlebury Garage

Howard-Wesson-Company

COLLEGE ENGRAVERS

OF

NEW ENGLAND

WORCESTER, MASSACHUSETTS

Upholstering
Furniture Repairing

Household Goods
Packed

GARDNER J. DUNCAN

PICTURE FRAMING

18 MAIN STREET
MIDDLEBURY, VERMONT

DEALER IN SECOND-HAND FURNITURE

Lunch Room

LADIES' PRIVATE DINING ROOM

GEORGE T. KIDDER

Manufacturer of Ginger Ale,
Lemon Soda, Sarsaparilla, etc.

Fancy Biscuit, Crackers and Bread

AN UP-TO-DATE

Fruit and Confectionery Store

The Old Reliable Place

When you feel like having a College Ice or a box of Select Confectionery or Smoking Supplies, you will not make a mistake if you go to the well-known place. : : :

CALVI'S

"WE AIM TO PLEASE"

CALL ON

JERRY TRUDO, Barber

When you want a Hair Cut,
Shave, Electric Massage or
Shampoo

69 MAIN STREET, MIDDLEBURY, VT.

HAIR DRESSING

LATEST METHODS IN
SHAMPOOING

Scalp Treating, Facial Massage
and Manicuring by

KATHRYN CLARISSY

BATTELL BLOCK

Formerly with Madam Rigney,
72 Chapel Street, Albany, N.Y.

TELEPHONE 110-5

College Book Store

Supplies of all kinds
for the Student

BOOKS
FOUNTAIN PENS
SKINS
BANNERS
SEAL PAPER
MEM. BOOKS

W. R. CANTY, Manager
G. D. ROTHERMEL, Manager

IVES & SHAMBO

Clothing and Furnishings

62 MAIN STREET, COBB BLOCK

MIDDLEBURY : : : : VERMONT

The Plumbing and Heating in the College Buildings was Installed by

Allan Calhoun & Son

Hardware : Plumbing : Heating

Middlebury, Vermont

Park Drug Store

Licensed Pharmacist

8 Main St., Middlebury, Vermont

Trunk Straps
and
Traveling Bags

Hand-Made Harnesses
Auto Tires and Supplies

H. D. ARCHER

MIDDLEBURY, VT.

GET YOUR HAIR CUTS AND SHAVES

AT

Z. BOULIA

BATTELL BLOCK MIDDLEBURY, VT.

84-88 TEST GASOLINE

FOR COLD PROCESS GAS MACHINES

Shipment made in steel barrels from our Eastern Distributing Stations at Framingham, Mass., and Kingston, N. Y.

THE HICKOK PRODUCING COMPANY

401-5 Nasby Building - - - - TOLEDO, OHIO

O. C. LANPHEAR COMPANY

Fraternity Jewelers

412 HOLMES BUILDING GALESBURG, ILLINOIS

QUAYLE

Steel Engravers and Manufacturing Jewelrymen

TO AMERICAN UNIVERSITIES

ALBANY - 19 CHURCH STREET

Samples of Wedding Stationery Upon Request

CORRECT FORMS MODERATE COST

Don't Buy New Furniture for a College Room

DROP IN AND SEE WHAT WE OFFER IN

SECOND-HAND FURNITURE

We also Carry Many Things a Student Needs to Equip His Room

MAKE US A CALL

P. H. EATON, Second-Hand Store

STOP AT . . . .

The Addison

JOHN HIGGINS, PROPRIETOR

Phone 127-2 AUTO SUPPLIES

Cartmell's Garage

MIDDLEBURY, VERMONT

AUTO LIVERY PROMPT SERVICE

THE PLIMPTON PRESS
NORWOOD MASS·U.S.A

Perfect Bookmaking in its Entirety
from Manuscript to Bound Copy

OPERA HOUSE

MIDDLEBURY, VT.

JAMES N. PECK, Lessee and Manager

High-Class Photo Plays

Standard Legitimate Attractions

The Campus

Middlebury College Weekly

ALUMNI ! FRIENDS !

Keep in touch with Midd
by subscribing NOW !

The Tuttle Company

Established 1832

Printers and Binders

RUTLAND, VERMONT

OUR EIGHTY-SEVEN YEARS' EXPERIENCE IN
THE PUBLISHING BUSINESS AT YOUR SERVICE

MAKERS OF

HISTORIES, GENEALOGIES, CLASS BOOKS
In Library and De Luxe Editions
LEGAL DOCUMENTS

DEALERS IN

OFFICE STATIONERY AND FURNITURE, TYPEWRITERS, ATHLETIC GOODS
ART WORKS
ANY BOOK IN PRINT